Digitized by the Internet Archive
in 2022 with funding from
SUNY Broome Community College

https://archive.org/details/citadelbinghamto00suny_20

PHYSICAL EDUCATION
DEPARTMENT

GIFT FROM THE CLASS OF 1970

THE CITADEL

PRESENTS

BROOME TECHNICAL COMMUNITY COLLEGE

AS OF

1970

Administration, Faculty, And Staff

Cecil C. Tyrrell
President

Dorothy Turner
Assistant to the President

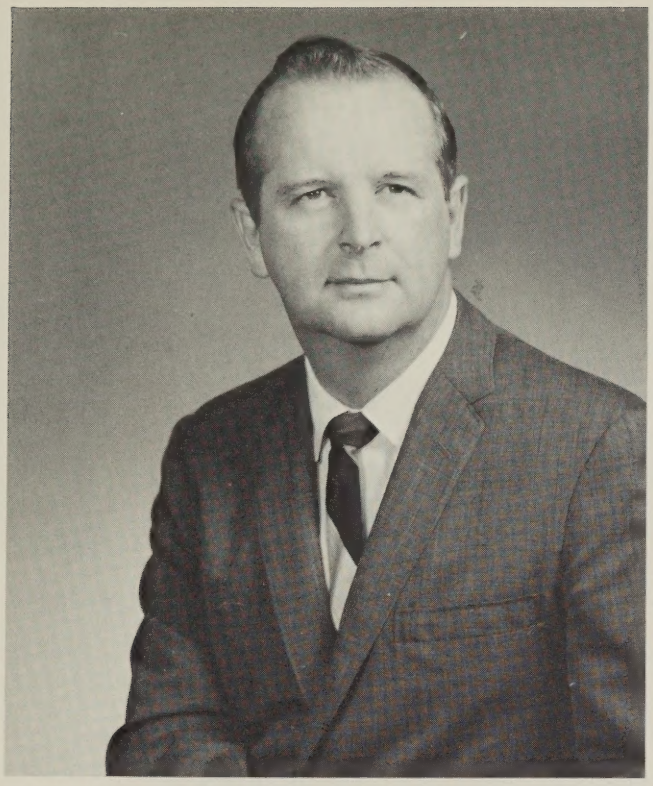

Edward Dougherty
Dean of Instruction

Herbert Durst
Dean of the College

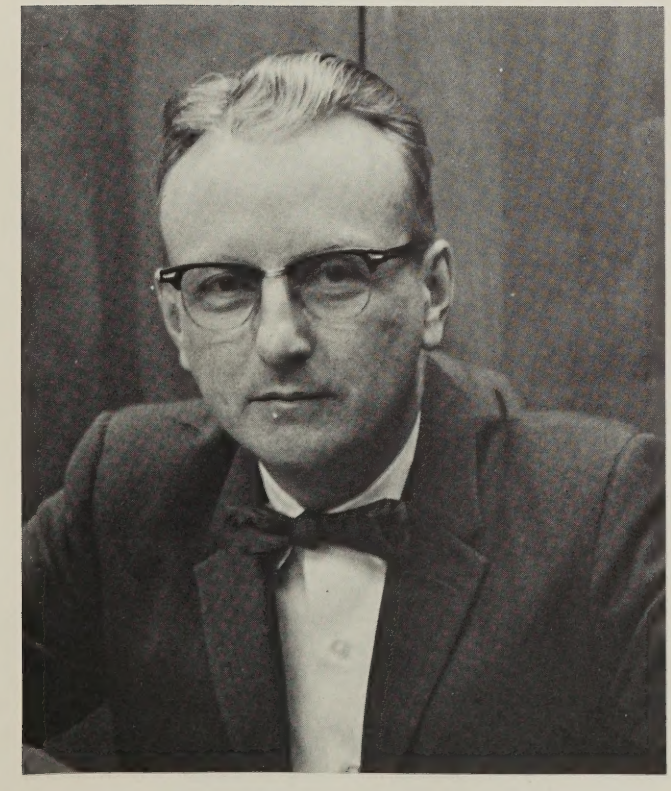

Harvey Roehl
Administrative Dean

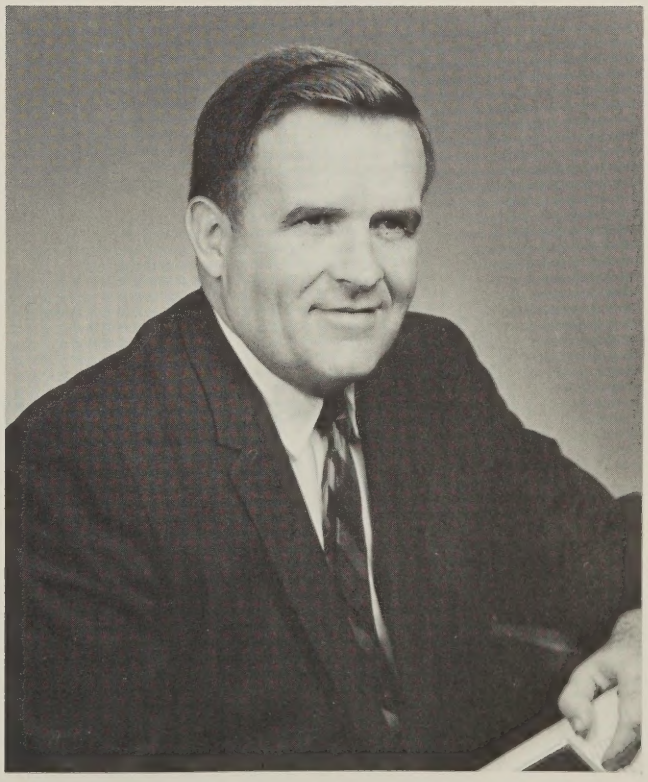

Richard Powers
Dean of Students

James Abbott
Asst. Prof. Business
Division

Angela Bacheller
Assoc. Prof.

Doris Bahem
Asst. Professor
Nursing Departmen
Bio-Science Div.

Joseph Bakic
Inst. Computer
Center

Ruth Barlow
Clerical Staff
Student Personnel

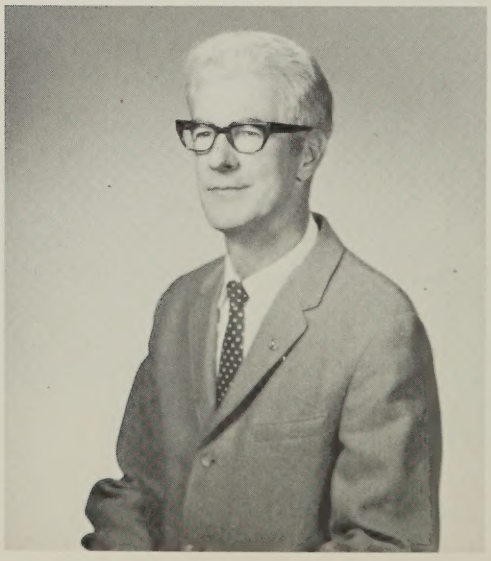

Axford Beagle
Professor, Department
Chairman,
General Studies

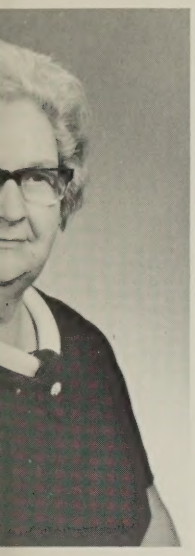

Arlene Bangilisdorf Asst. Professor
Secretarial Science Dept.
Business Div.

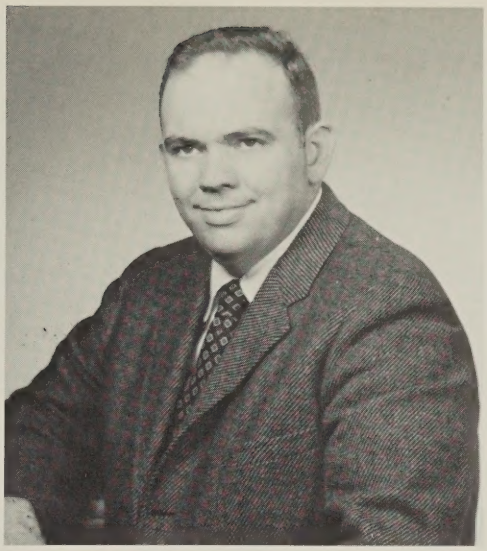

James Baker
Librarian

Richard Baldwin
Director Of Athletics

Robert Beers
Professor
Electrical Tech. Dept.

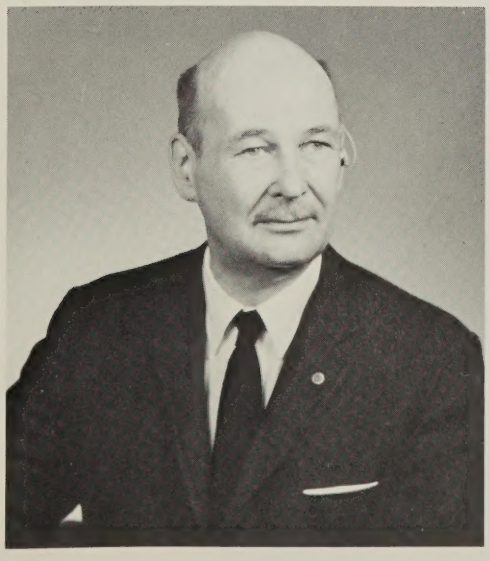

Marvin Behr
Director Of Public
Relations

Linda Behrens
Asst. Instructor
Bio-Med. Division

Otto Behrens
Division Of Cont.
Education

Betty Biles
Inst Bio-Med. Science
Division

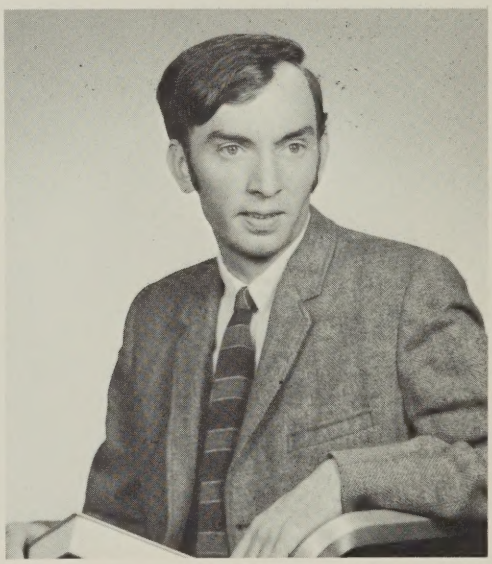

Edward Blum,
Asst. Professor
Business Division

Newton Boyce
Asst. Professor
Civil Technology

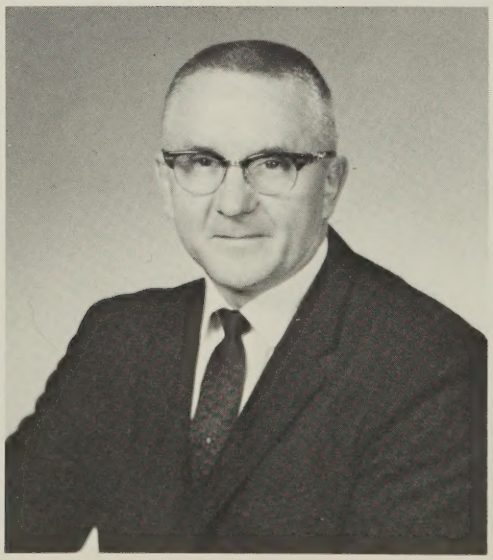

Irene Benko,
Secretary Liberal
Arts Division

William Beston
Inst. Math-Physics
Department

Carol Bogdasarian
Math-Physics Div.

Maximilian Borski
Asst. Professor
Bio.-Med. Science Division

James Boyden
Asst. Professor Liberal
Arts Division

James Bridger
Ass't. Prof. Bio-
Med. Division

Ethel Buchanan
Switchboard Oper.

Janet Budina
Stenographer
Bus. Div.

John Butchko
Ass't. Inst. Audio-Visual

David Campbell
Inst. X-Ray Tech.

Diane Brutvan
Stenographer
Student Personnel

John Bunnell
Inst. Bus. Division

Teresea Buran
Bio.-Med. Division

Irene Campo, Nurse
Dir. – Health Services

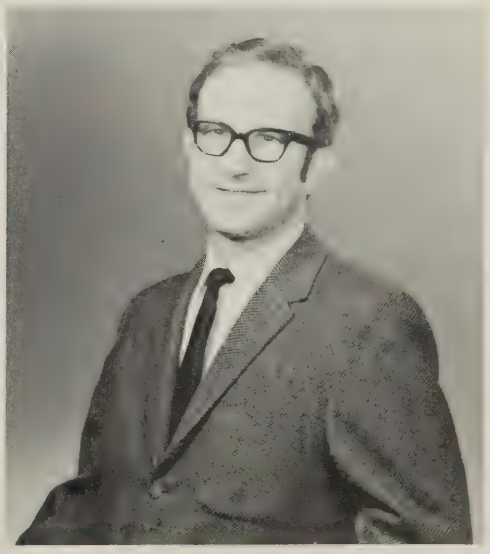

Gino Canale
Assoc. Dean Of Con't. Ed.

Robert Cann
Professor
Chairman, Business

Gabriel Cappelucci
Asst. Professor
Liberal Arts Div.

Carleton Everett
Dean of Cont.
Education

Catherine Chape
Finance Office

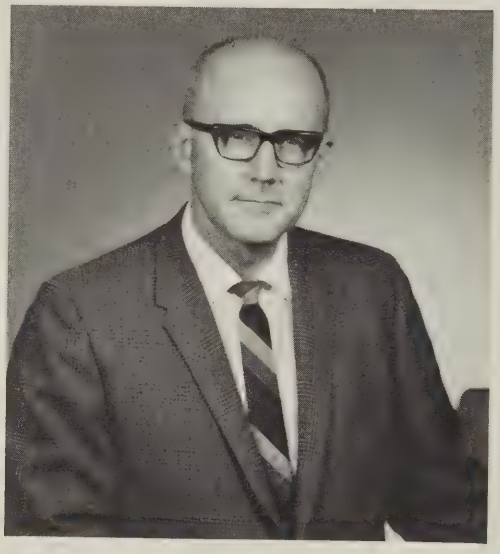

Herbert Church-Smith
Assoc. Professor
Liberal Arts Div.

John Collins
Assoc. Prof
Liberal Arts Div

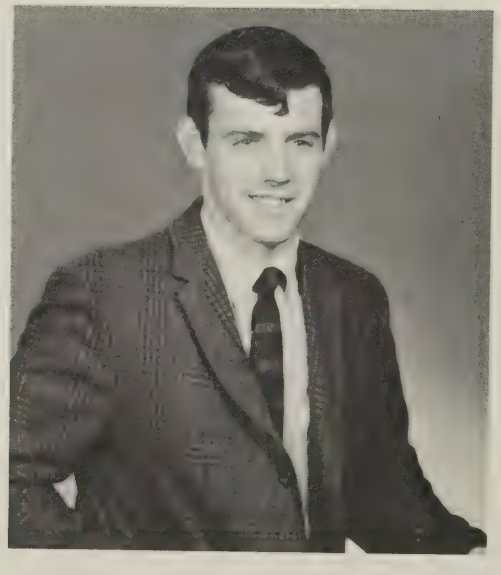

Charles Croll
Admissions Counselor
Student Personal

Virginia Cropsey
Inst. Business Div.

Rita Casey
Stenographer
President's Office Staff

Francis Casella
Professor
Liberal Arts Div.

John Clark
Professor Director
Biological Science Div.

Anita Closs
Typist Library

Eileen Coleman
Keypunch Oper
Data Processing Office

Thaddeus Czupryna
Asst. Professor
Math-Physics Div.

Charles Dahill
Asst. Professor
Electrical Tech. Div.

Gordon Dates
Prof. Math-Physics

Edwin Daub
Ass't Prof. Phys. Ed Div.

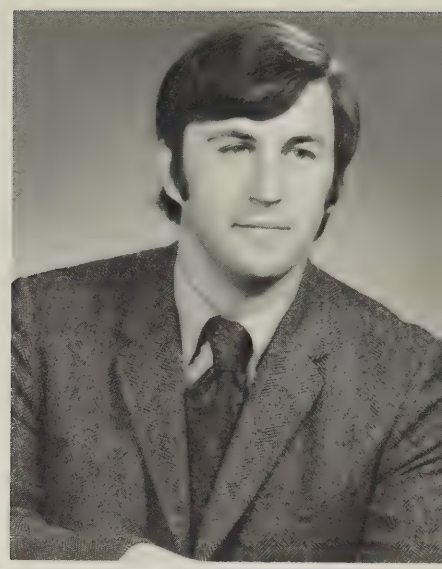

William Davenport
Bus. Div.

Barbara Dearstyne
Library

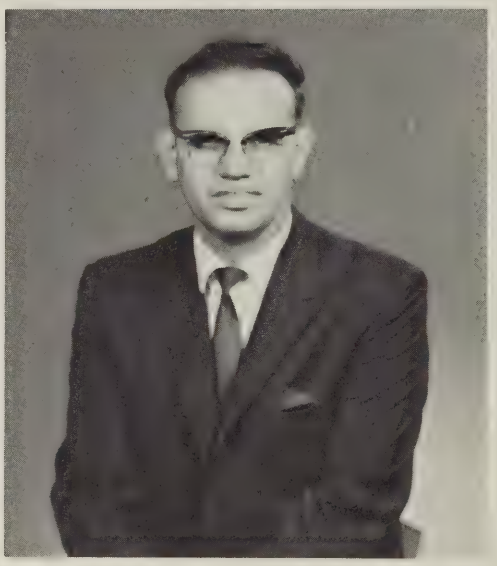

William Dervay
Elec. Tech.

Randolph Dickerson
Lab Ass't. Elec. Tech.

Mary Diegert
Math-Physics Div.

Frank Distefano
Liberal Arts Div.

Alan Dixon
Ass't Prof. Elec. Tech

Selma Downey
Con't Ed. Div.

Iva Edwards
Typist, L.A. Div.

Kathleen Eilenberger
L.A. Division

Ernest Estes
Asst. Librarian

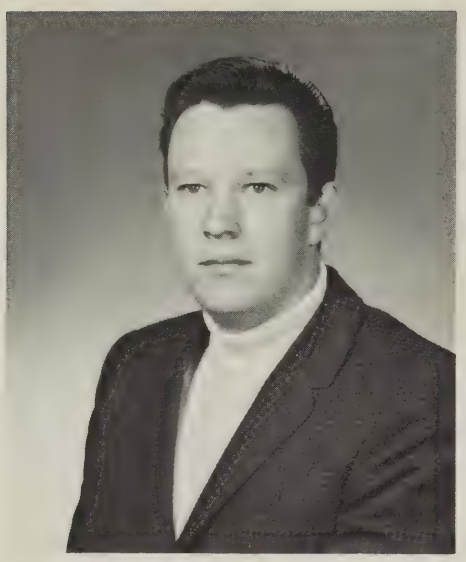

Wayne Evelo
Inst. Bio.-Med.
Science Div.

David Ferous
Professor
Chem. Tech. Dept.

Blaine Ellis
Assoc. Professor
Mechanical Tech. Div.

Isabella Ferenczi
Sr. Recorder
Registrar's Office

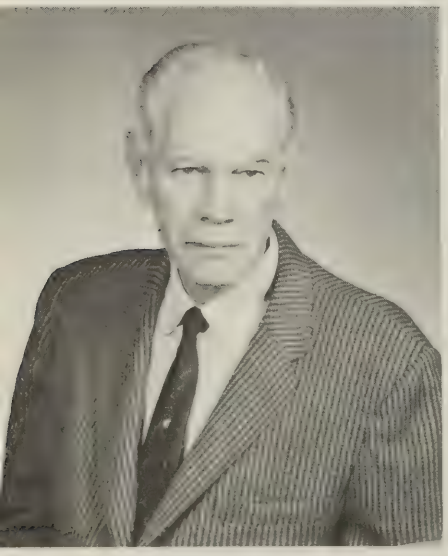

George Elliott
Professor
Liberal Arts Div.

Robert Fitzgerald
Inst. Business Div.

Gary Finch
Asst. Inst.
Business Div.

Katheyn Gidzinski
Typist
Finance Office

Dr. Frank Fiaschetti
Dental Hygiene Div.

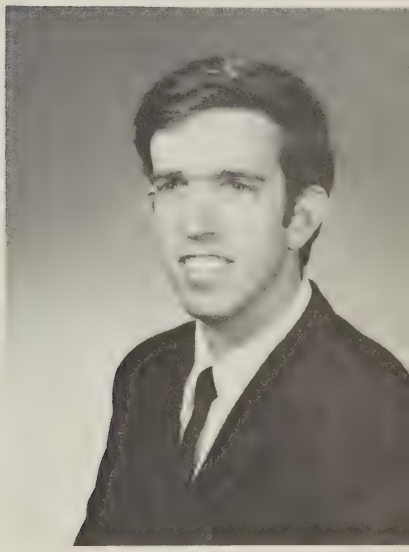

John Gerty
Inst. Math-Physics
Division

Marion Forbes
Professor
Mechanical Tech. Div.

Marie Ford
Inst. Business Div.

Joseph Gay
Asst. Professor
Bio-Med. Science Div.

Maureen Gillette
Steno-Elec. Tech.

Roxanne Gross
Ass't Inst. Computer

Patricia Gorley
Data Processing

Wynette Gregg
Coordinator Aud.-Vis.

Alice Gray
Chairman X-Ray Div.

Lloyd Hartman
Dir. Lib. Arts Div.

Howard Herzog
Asst. Prof. Math-Phy

Marilynn Gruber
Asst. Prof. L.A. Div.

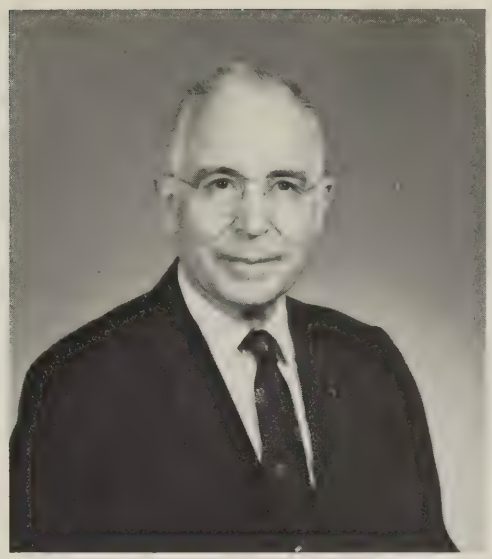

Dr. Leroy Greenwood
Prof. L.A. Div.

Janet Greenmun
Ass't Librarian

Harold Hickey
Prof. L.A. Div.

Rose Holic
Stenographer Math-
Physics Div.

Robert Hoogstoel
Director
Computer Center

Evelyn Katusak
Chairman
Secretarial Division

Warren Hoyt
Assoc. Professor
Civil Technology

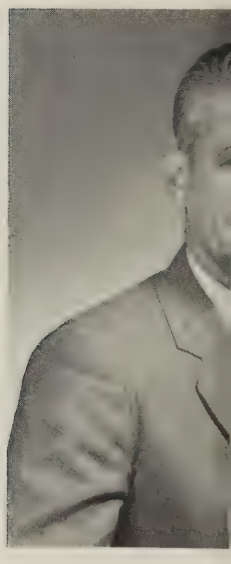

Michael Kapral
Chairman
Mechanical Tech. Div.

Helen Jastran
Stenographer
Business Division

Olga Kabanek
Secretary
Phys. Ed Division

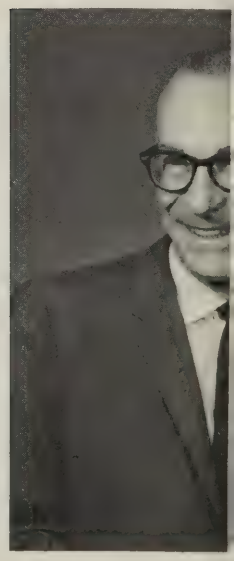

James Kalbaugh
Director
Business Division

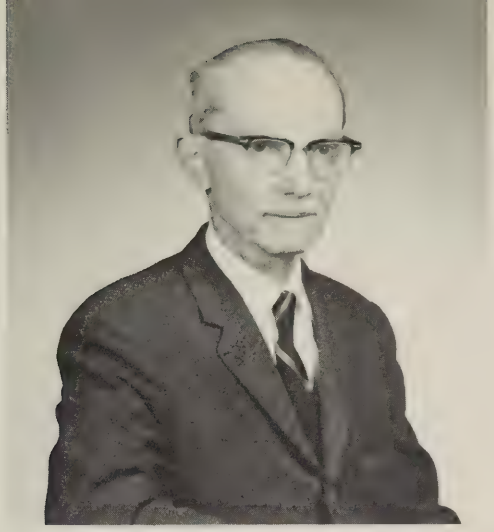

Dr. Henry Ketcham
Professor
Math-Science Div.

Ina Knuosek
Duplicating
Control

Stephen Korducavich
Assoc. Professor
L.A. Division

Ludwig Lange
Assoc. Professor
Math-Physics Div.

Patricia Lee
Asst. Professor
Nursing Division

Robert Lee
Instructor
Mechanical Tech. Div.

Richard Leo
Asst. Professor
Electrical Tech. Division

David Levee
Instructor
L.A. Division

Wayne Lockwood
Instructor
Business Division

Bruce MacGregor
Coordinator Of
Student Activities

Stanley Lee
Instructor
Business Division

Mary Lehmann
Asst. Professor
Chem. Tech. Div.

Henri Levin
Asst. Professor
L.A. Division

Russell Littlefield
Instructor
L.A. Division

Fred Malloy
Counselor

Elizabeth Marecek
College Registrar

Frank Martin
Athletic Eq. Phy. Ed.

Joseph Milensky
Prof. Math-Physics

Dolores Newby
Data Processing Office

Robert Newcomb
Lib. Arts Division

William Matechak
Asst. Prof. Bus. Div.

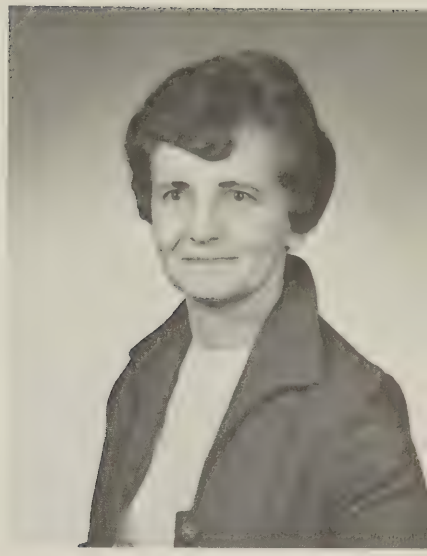

Frances Medovich
Secretary To The
Dean Of The College

Shirley Miles
Typist, Library

Evelyn Millan
Typist – L.A. Div

Jean Newlin
Asst. Prof. Dent. Hyg. Div.

Paul O'Donnell
Inst. Bus Division

Michael Orinik
Prof. Chem. Tech. Div.

Marguerite Panko
Sec. Student
Personnel Office

Rose Paciocco
Sec. President
Office

Carolyn Osgood
Instructor
Business Div.

Robert Pufky
Director Of
Admissions

Joycelyn Quick
Asst. Professor
Bio.-Med. Science Division

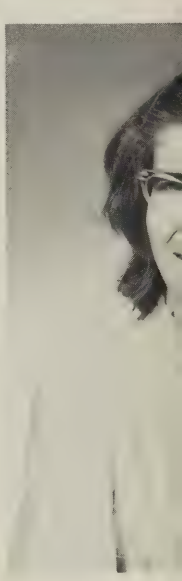

Inamae Rich
Typist Library

Douglas Rittenhouse
Mechanical Tech. Div.

Della Pepernik
Typist
Audio-Visual Office

Ronald Powers
Professor
Electrical Tech Division

Jane Rawoof
Asst. Librarian

David Reynolds
Finance Officer

Robert Reid
Professor
Electrical Tech Division

Lois Roach
Professor & Chairman
Bio.-Med. Science Div.

Raymond Rogers
Asst. Professor
Business Division

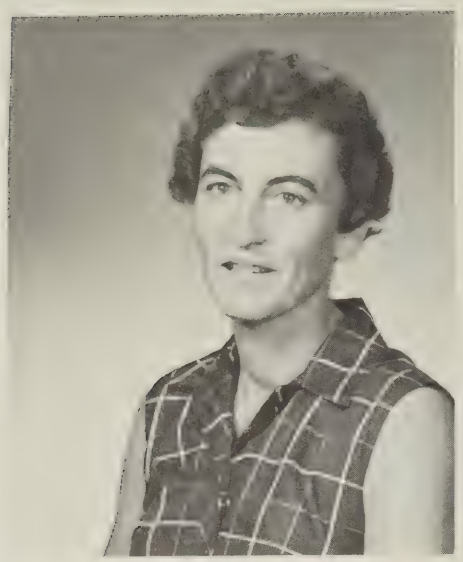

Nancy Rossiter
Instructor Physical Education Division

William Ryder
Asst. Professor
Mechanical Tech. Div.

Dorothy Saegee
Assoc. Professor
Business Division

Eleanor Salisbury
Registrar's Office

Marjorie Savory
Continuing Education Div.

Vivian Schell
Data Processing Office

Irene Sabecek
Steno., Student Personnel Office

Kenneth Sanford
Instructor
Business Division

Alice Savich
Typist Library

Mary Schum Chairman — Bio
Science, Med. Office Asst.,
Dental Science Division

Loretta Shope
Sr. Library Clerk

L. J. Sitterlee
Chairman Elec-Tech

Marsha Stock
Inst. Env. Health

Richard Stowell
Asst. Prof. Bus. Div.

Arthur Stankevitz
Asst Prof. Chem Tech.

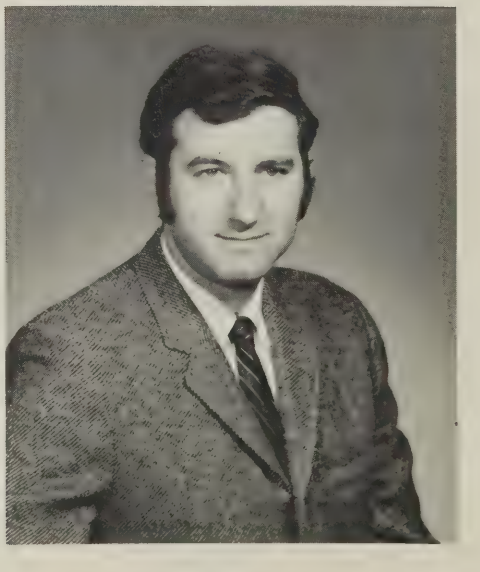

Harold Sunshine
Asst Prof Lib. Arts Div.

Phyllis Snover
Typist Student
Personnel Office

Stephen Steele
Chairman Civil Tech

Ruth Stratton
Inst. L.A. Division

Suzanne Sullivan
Asst. Librarian

Joanna Styles
Mail Clerk

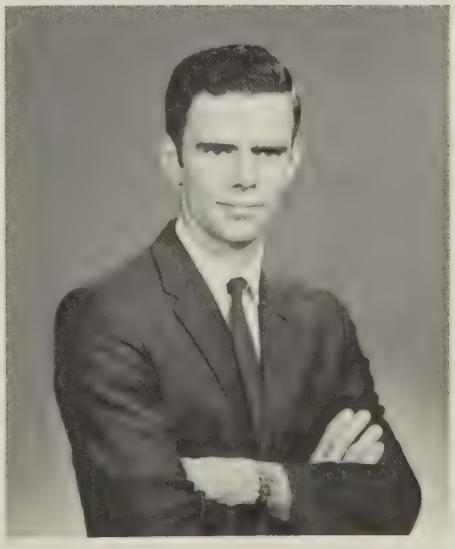

Carl Taylor
Counselor
Student Personnel

John Timko
Lab. Assit. Elect
Tech. Division

Darla Thrasher
Stenographer
Mech. & Civil Tech
Division

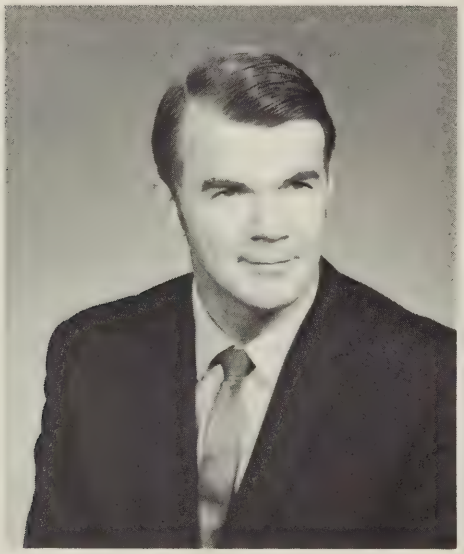

Edward Troicke
Assoc. Professor
Elec Tech. Div.

Roberta Traylor
Finance Office

Mary Tuttle
Finance Office

Donald Wager
Bio.-Med. Off. Asst.

Walter Tedick

Mr. Tedick, who died unexpectedly in December, was a faculty member at Broome Tech for 20 years; he was also manager of the College Bookstore for 18 years. He was official timer at the home basketball games for 17 seasons. His latest idea was to paint the figure of a hornet on the mid-court of our gym.

Dorothy Walsh
Asst. Instructor D.H. Division

Ruth Weber
College Alumni Office

Eleanor Wood
Finance Office

Floyd West
Assoc. Prof.
Bio-Med Science Div.

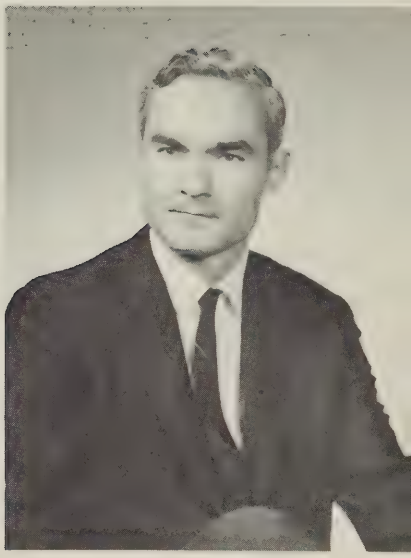

Ozmun Winters,
Asst. Professor
Physical Education, Div.

Duane Whitaker,
Inst. Physical Education Div.

Chester Whitt
Assistant Librarian

Ruth Wilcox
Student Personnel Office

Linda Wright,
Stenographer
Continuing Education, Div.

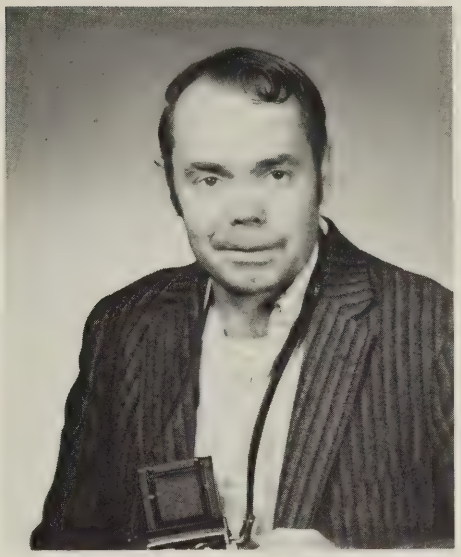

John Young
Lab. Assistant
Audio-Visual Office

Ruth Zerbst
Public Relation Office

We Too Must Make Small Steps,
To Take Giant Leaps.

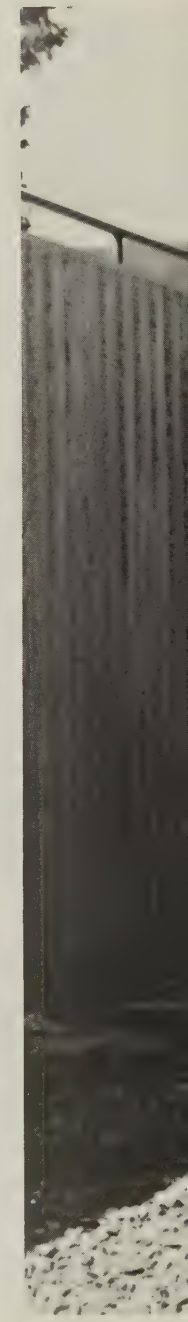

I Am Curious . . .

BUMP

EXIT
The OTHER PLACE

FROSH ORI
D
SENIOR

ENTATION
Y
LEADERS

SENIORS

DOUGLAS ADAMEK

ESTHER ADAMS

LORRAINE ADAMS

JOHN ALLEN

SUSAN ALLEN

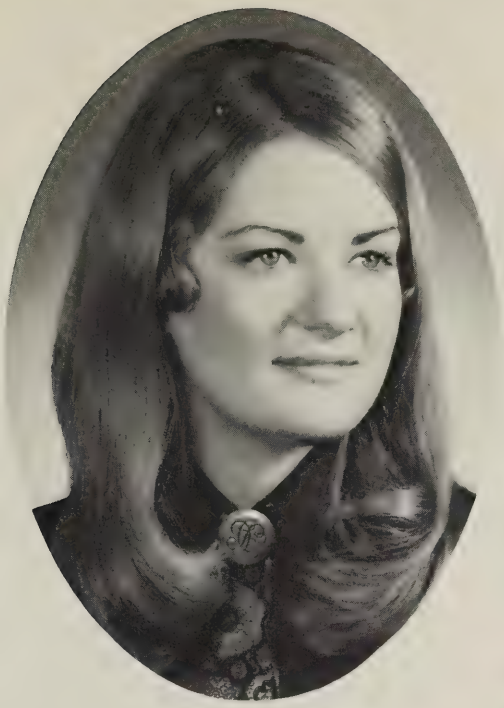

SUSAN ALLEN

DAVID ANDREW

RICHARD ANESE

GARY ANTHONY

JOE ANTHONY

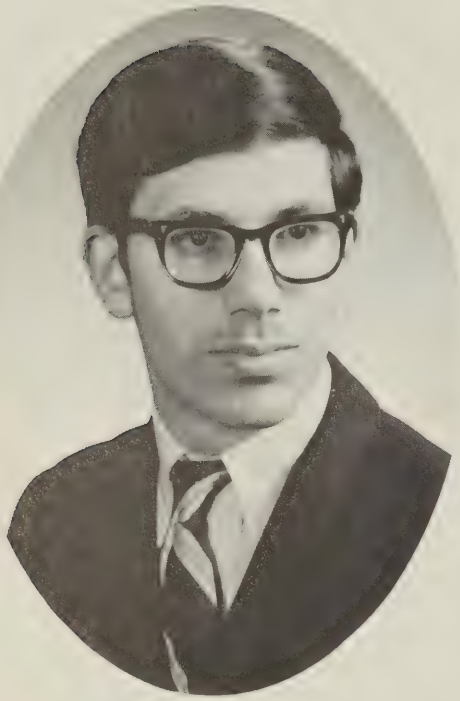

JOHN ARRIA

SAM ARCHANGELI

DALE ARMSTRONG

VALERIE ARNOLD

ROBERT ARNOLD

DAN ARNET

GEORGE BALSHUWEIT

PETER ATWATER

CAROL AUFFHAMMER

THOMAS BALOG

H. BRUCE BALDWIN

LINDA BABCOCK

MICHALYN BARAN

DEBORAH BARGER

BARBARA BARNES

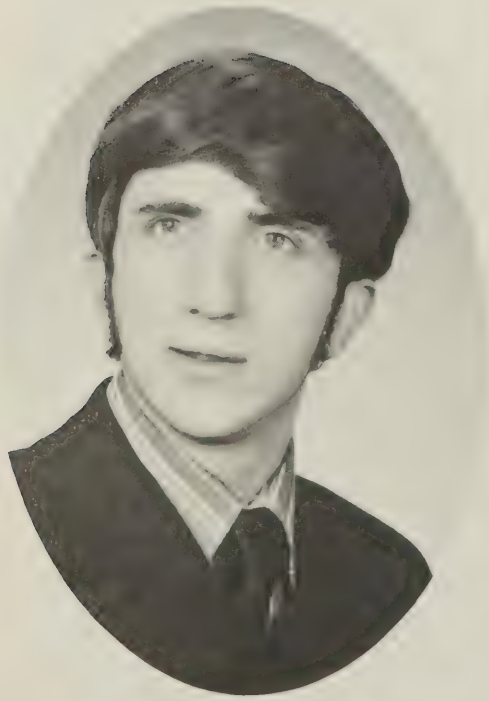

GARY BARNES

MARGARET BARSCH

BARTLETT ROGER

LEE BATULIS

CAROLYN BATY

WILLIAM BAUD

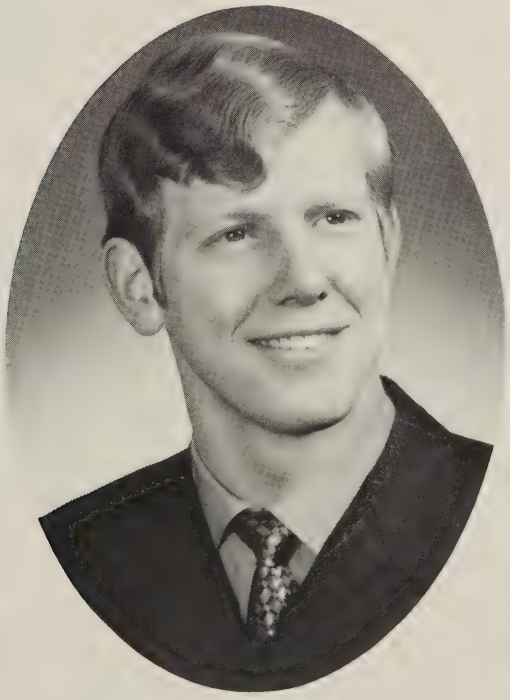

WALTER BEECHER

DAVID BEAN

JOHN BEERS

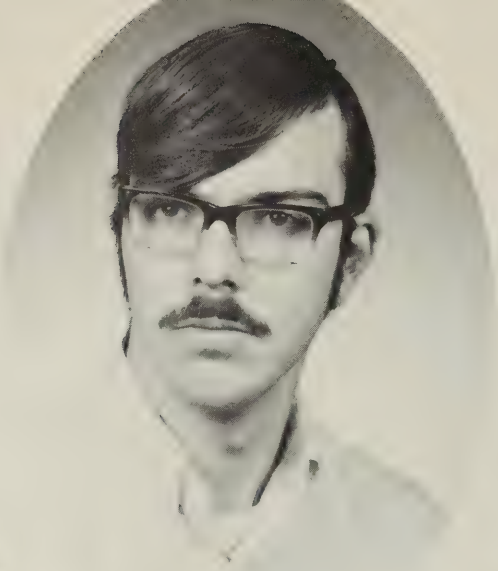

JOHN BENYI

TIMOTHY BENNER

ANGERS BERGIFORD

DONALD BENJAMIN

JANICE BERGMAN

DIANE BOCHENKO

KENNETH BIGNOLI

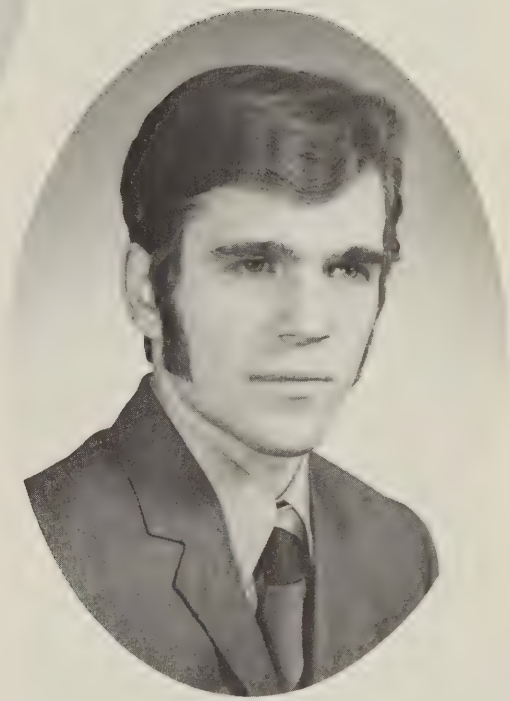

ROBERT BODEK

JOHN BERNARDE

ELIZABETH BOBICK

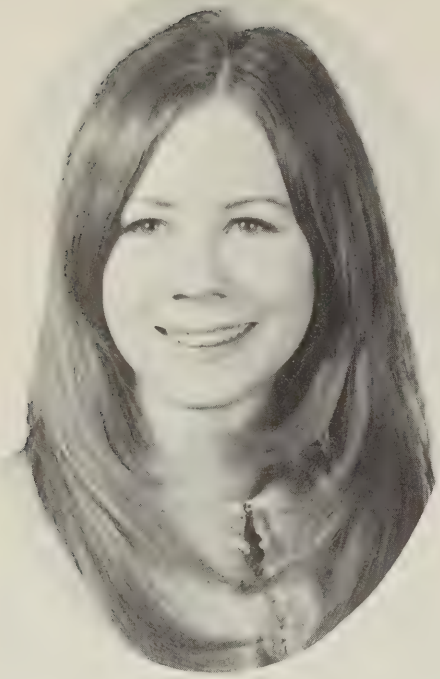

CARYL BORS

TIMOTHY BRADLEY

SHARON BOSTWICK

ELIZABETH BRACO

BARBARA BOWDEN

MIKE BRAZIL

BRAD BROWN

KENNETH BRITTON

MARSHA BROOKS

SHERRY BROFCAIC

MELVIN BROWN

DIANE BROWN

PETER BROWNING

MARILYN BUCCI

SUZANNE BUCHTA

DAVID BUDOSH

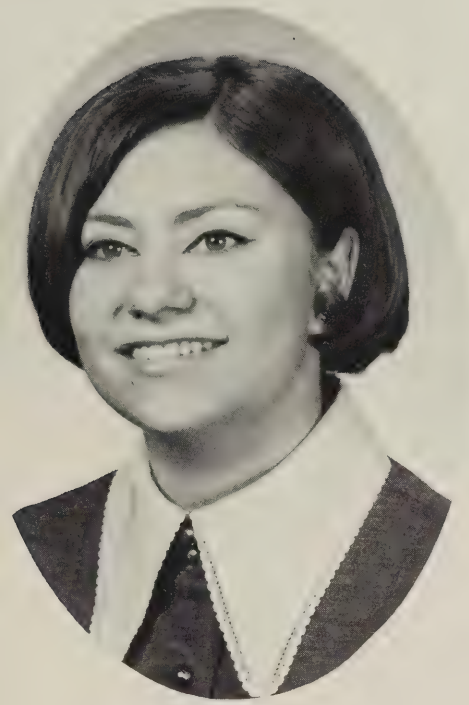

ANDREA BURAN

THERESA BULLOCK

LOIS BULGER

KATHLEEN BURRIS

MARILYN BURNS

ZANDRA BURKE

SUSAN BUTTON

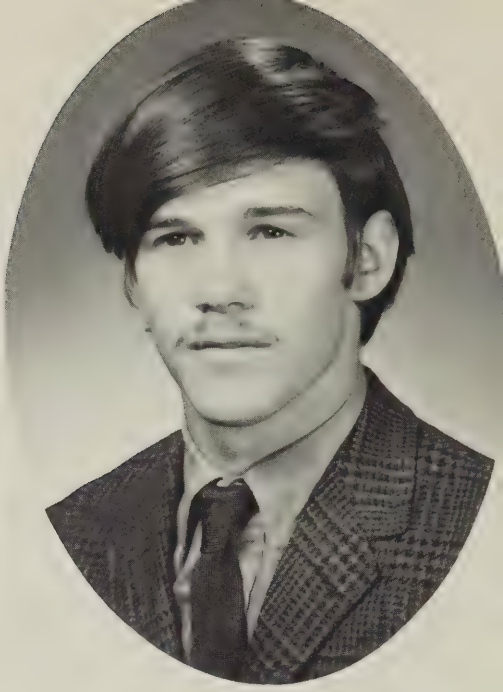

WILLIAM BUTLER

JEAN CABEZAS

PAUL CAPOTOSTO

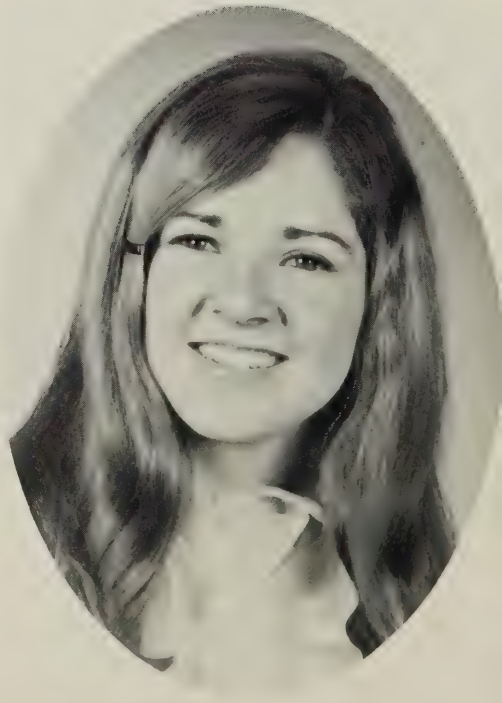

KAREN CARPENTER

CHARLES CARRINGTON

CASIMER A. CARROS JR.

CHRISTINE CASEY

STEVEN CART

GERALD CAVANAUGH

JAMES CAVANAUGH

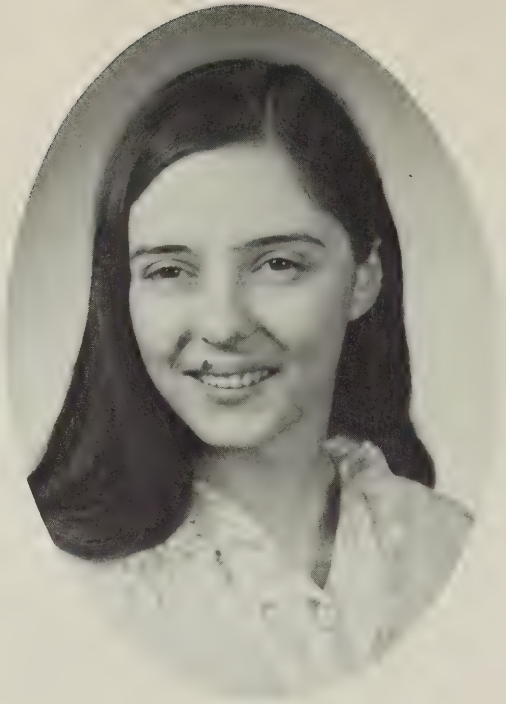

PAULA CERASCO

THOMAS CHAMBERLAIN

THOMAS CHANTRY

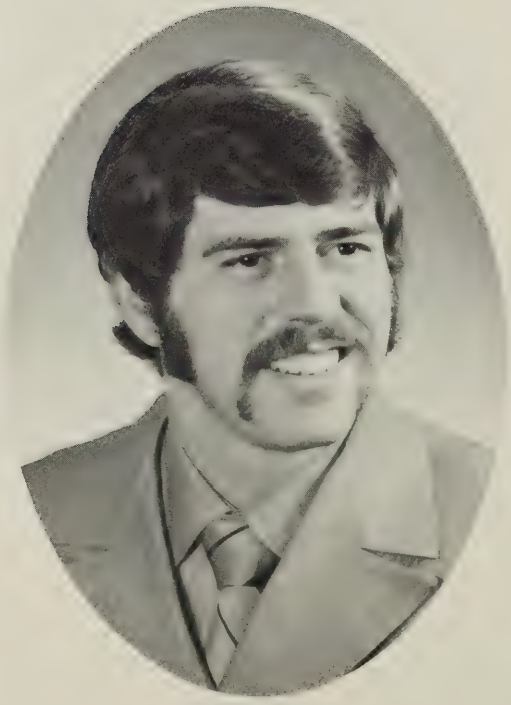

ROBERT CHECCHIA

THOMAS CHERGOSKY

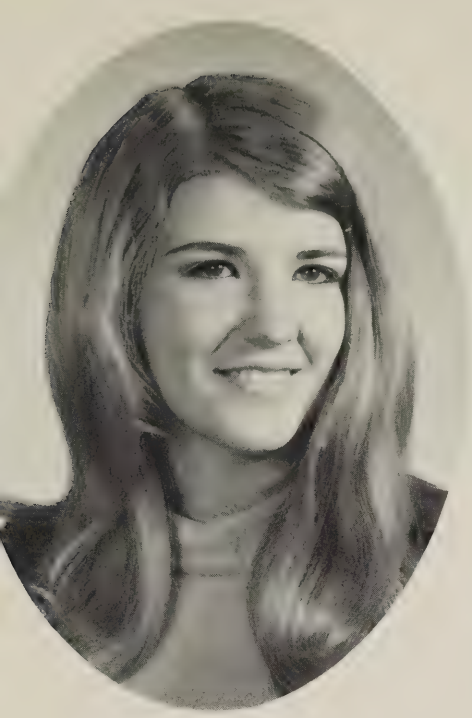

MAJORY CHERMAK

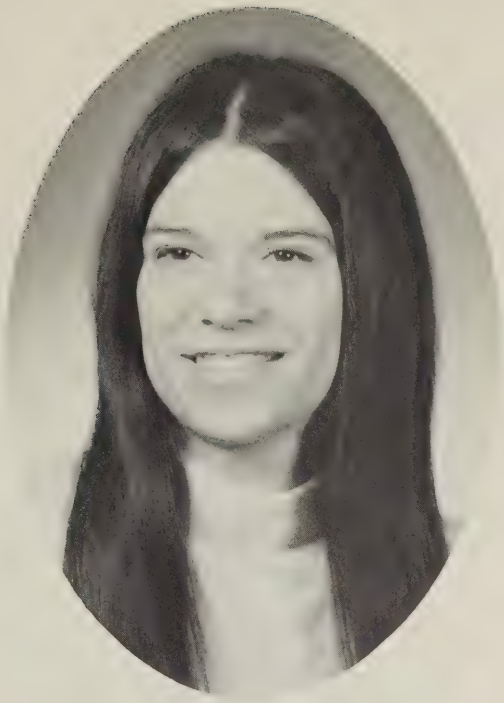

CONNIS CIANCI

ANNA CIOTOLI

IRENE CIOTOLI

RICHARD CLARK

LISA CLEMONS

DAVID CLINE

DENNIS COON

MARSHALL COATES

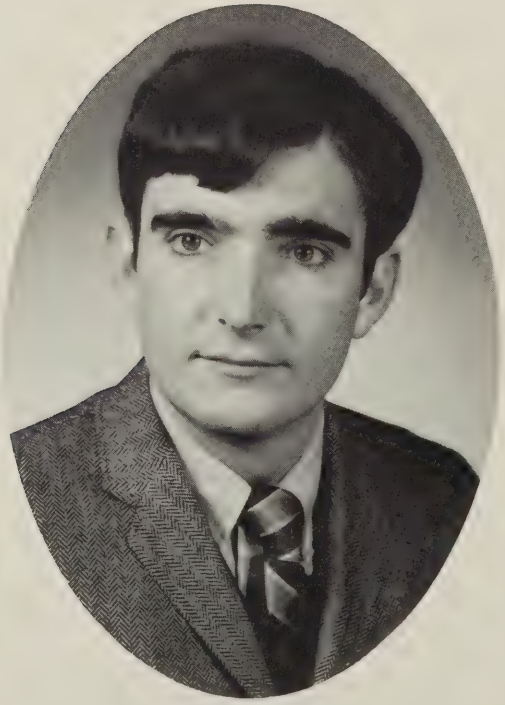

DOUG COLEMAN

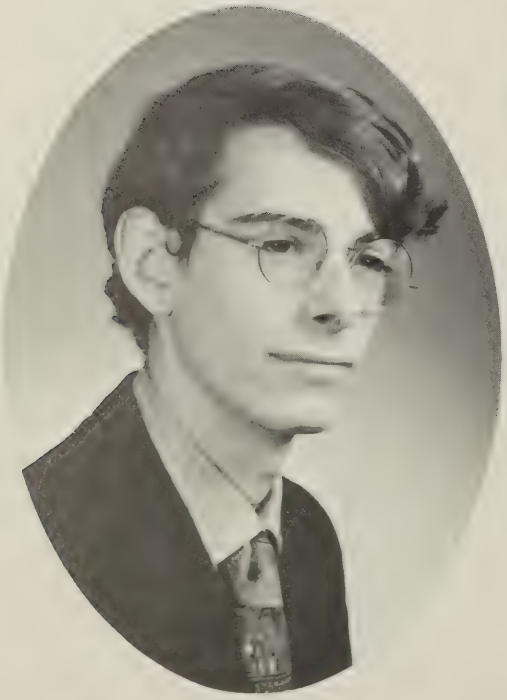

JAMES COLASURDO

EDWARD COLLINS

KERRY COMERFORD

J. SCOTT COMPTON

KATHERINE CONANT

THERESA CONGDON

MARY ELLEN CONRADT

ANN COONEY

GRACE COPPOLA

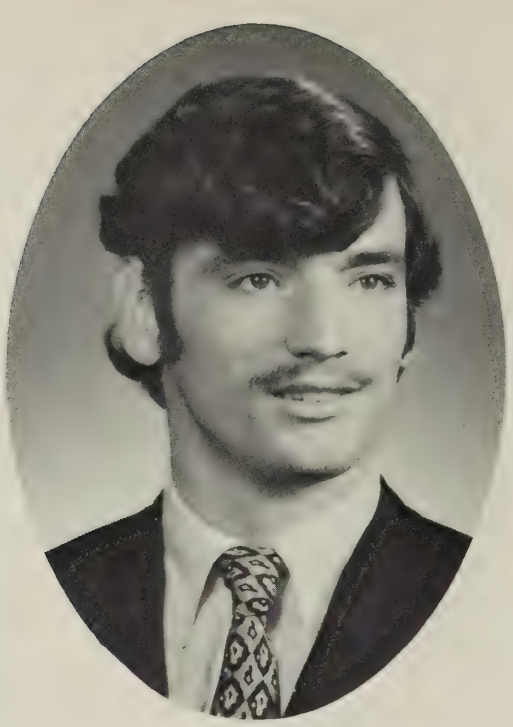

JOSEPH COPPOLA

PATRICIA COREY

JOE CORLY

GLORIA COX

GARY CRANDELL

TERRY CRAVER

JOHN CRAWFORD

MARY CUFF

BONNIE CURTISS

MICHAEL DANCESIA

DAN DARLING

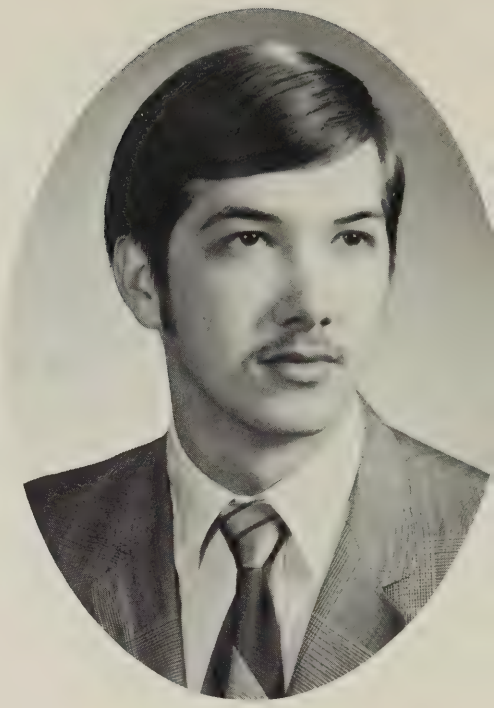

THOMAS DAVENPORT

KATHLEEN DAVID

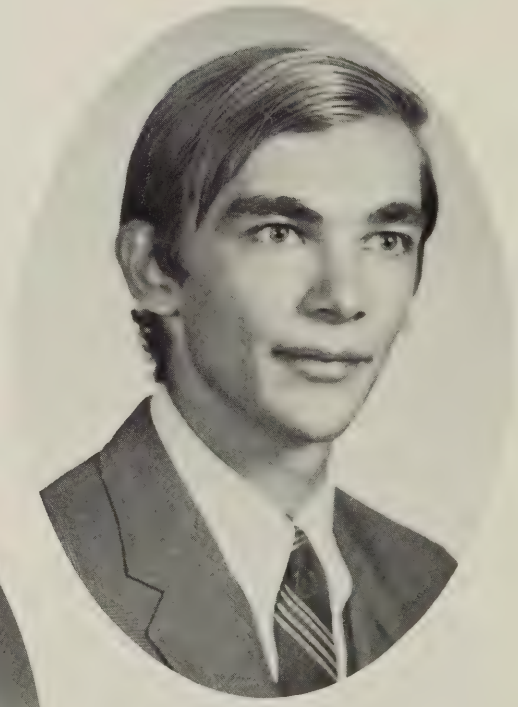

DANIEL DEAMOND

CHERYL DECKER

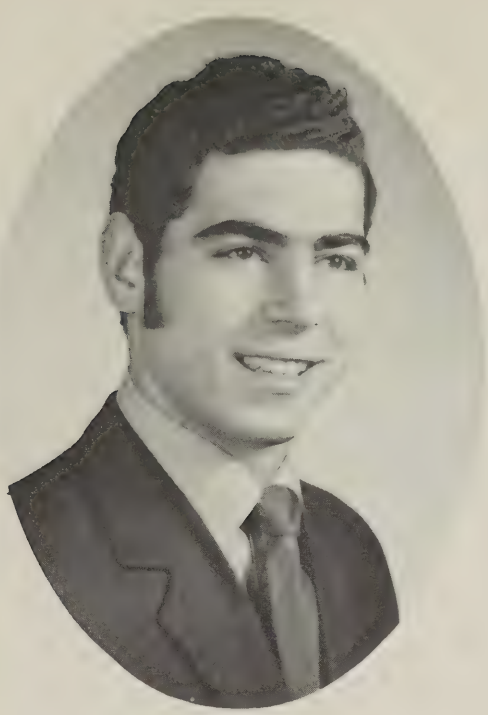

BARRYMORE DECOUTO

PATRICIA DEDIO

JOHN DEMARIA

WILLIAM DEMETROS

JOSEPH DEMPSEY

HOPE DENNING

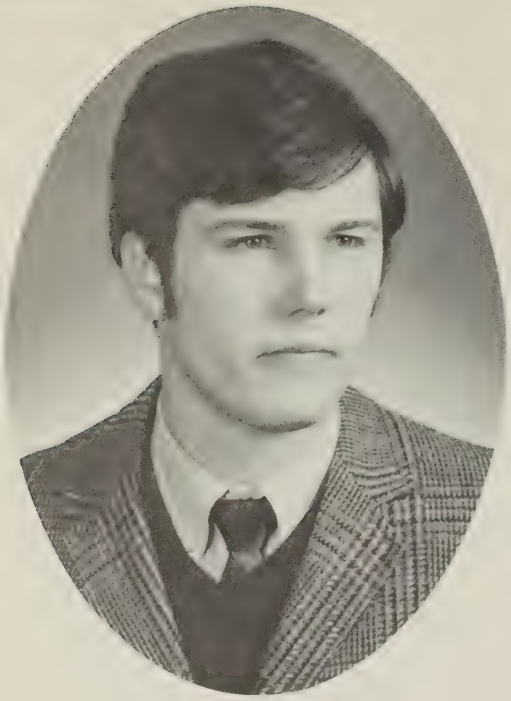

DAVID DEVOLDRE

MARYANN DISKIN

ROBERT DEYO

SUSAN DISERIO

JUDY DILMORE

RICHARD DOBRZYNSKI

JAMES DRIVER

SHEILA DOHNALEK

DANIEL DOROSH

ANTHONY DONATO

MARIANNE DUBY

GARY DUCLIS

MICHEL DUMONT

DEBBIE DYER

JEAN EASTMAN

ROBERT ECCLESTON

JOHN EDWARDS

LYNNENE EDWARDS

LINDA ELDRED

JOAN ELGART

MARK ELLEISON

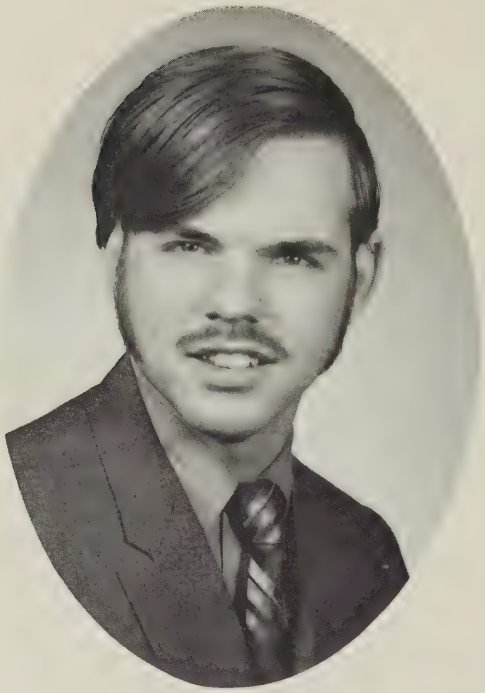

THOMAS ELLISON

LUCRETIA EMILIO

DENNIS EVERETT

THERESA FRITSCH

SHARON FENNER

RONALD FINCH

JANE FILKINS

THOMAS FINK

ALAN FINKBEINER

GARY FRITZ

CYNTHIA FITCH

DAN GALUSHA

GENE FLINT

MICHAEL FRENCH

JAMES H. GALLAGHER

GARTH GAJDORUS

KATHY FRICKMAN

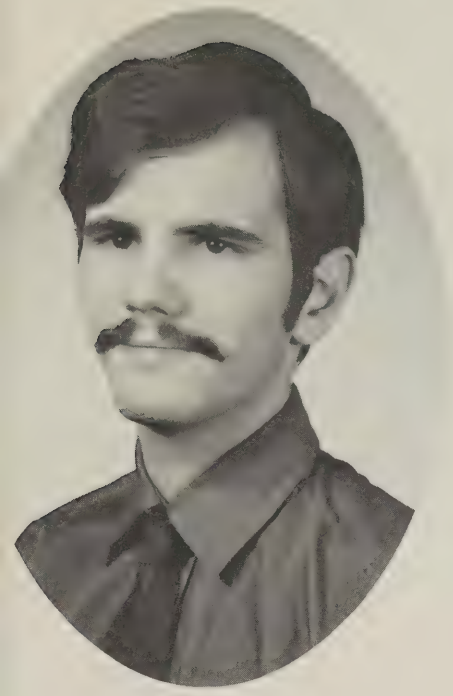

JOSEPH GIORDANI

SANDRA GANONG

JOSEPH GARRITY

MARLENE GIOIA

MARY JANE GAYLO

MICHELE GAYDORUS

ANTHONY GIOVANNELLI

EVELYN GOFGOSKY

RITA GDOSKI

KRISTINE GONCALOES

JUDY GORDON

RICHARD GOULETTE

SHEILA GORMAN

GERARD GRADALA

DEBRA GRACIK

ROBERT GRANGER

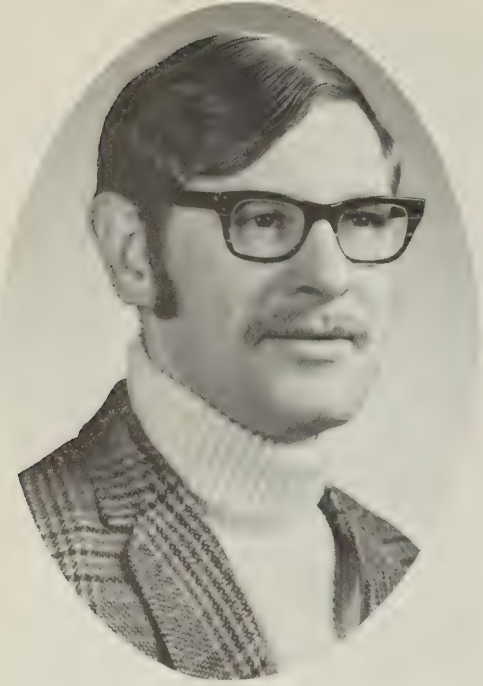

DAVID GRANT

DANIEL GRASSI

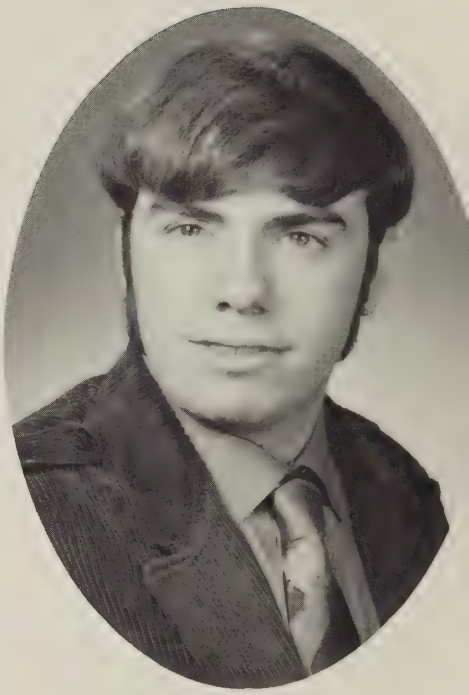

JOHN GREENE

RENAE GULDENSCHUK

JANICE GROSS

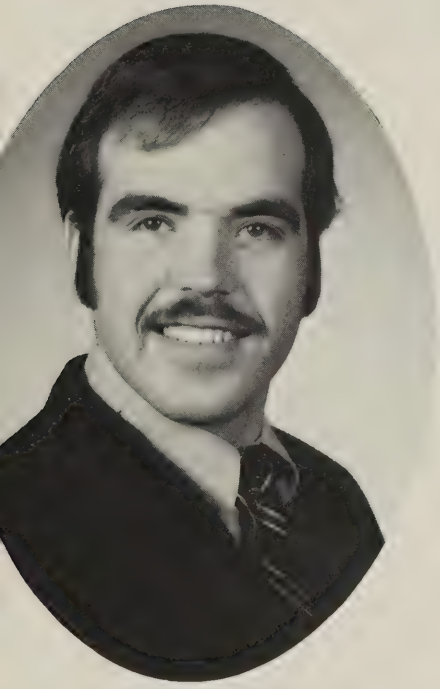

FRED HAACKER

KATHLEEN GUMACR

MARK GULEY

DIANE HALL

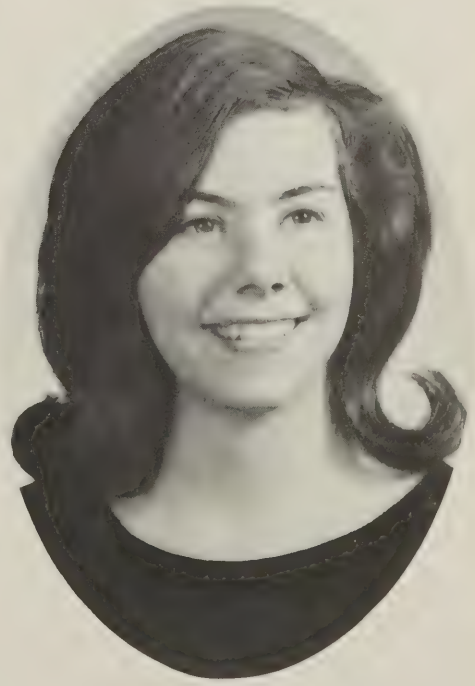

KATHLEEN HALL

JEAN HAUGHLALEN

JOHN HALUSKA

SANDRA HAMMIT

KATHLEEN HANLEY

ALICE HAYTER

KEVIN HEALY

MARY HENDERSHOT

DARLENE HENDERSON

PHYLIS HENDRICKSON

CHRISTINE HIBBARD

DENNIS HICKEY

DONALD HOLTON

ARDEN HOWARD

HELEN HAWE

DONALD HAWEY

CAROL HOYT

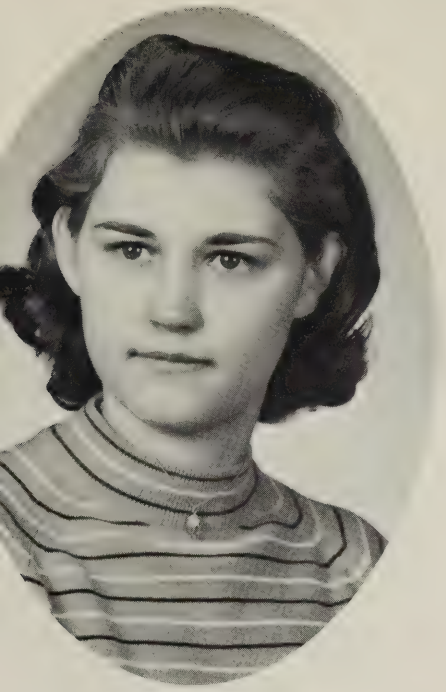

GLORIA IWANIUK

RODNEY HUTCHINSON

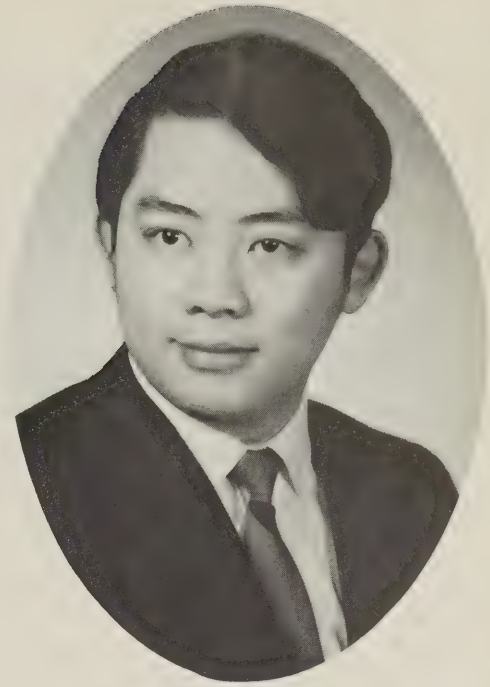

YAO HSUH

JOAN JECKO

JOSEPH JAKUBOWSKI

TED JENKS

MARY JOHNSON

THOMAS JONES

JOHN KABANEK

MICHAEL KORNPROBST

ELLEN KANY

JAMES KABAT

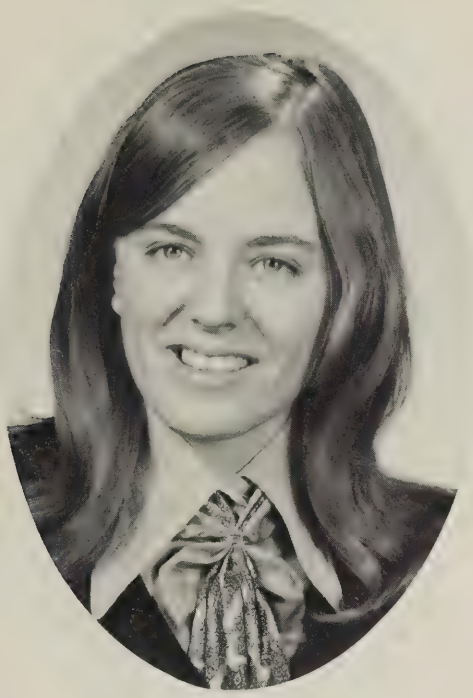

KATHRYN KASCHAK

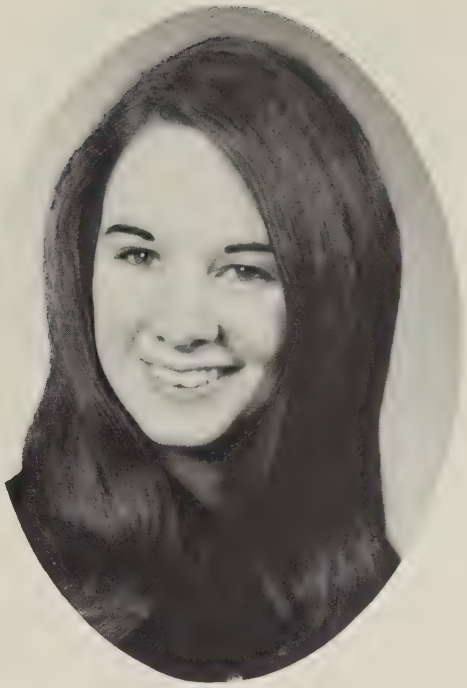

EILEEN KEENAN

PATRICIA KEIFE

BILL KEELY

NANCY KELLAM

EILEEN KELLY

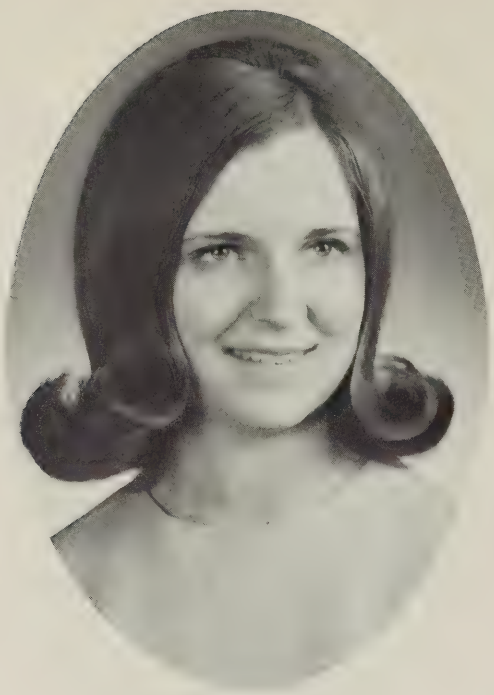

BARBARA KICINSKI

HELEN KINCER

CAROLE KINNEY

CECIL KING

GERALD KIPIKAS

THOMAS KLUGH

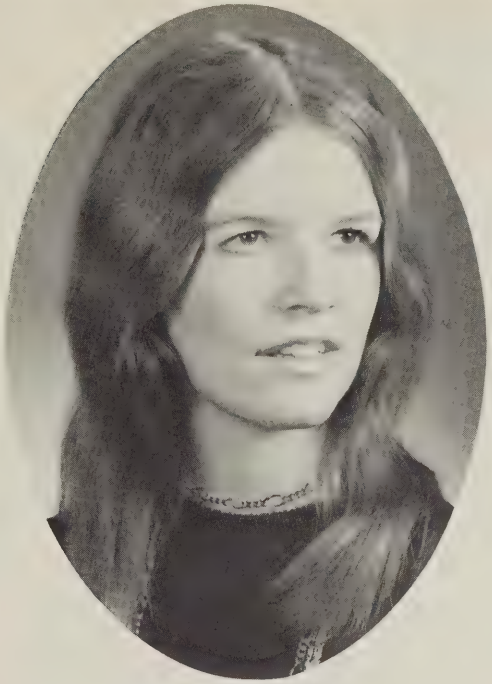

CAROLYN KITTREDGE

JAMES KIRBY

S. DOUGLAS KNOWITON

SHIRLEY KOCHER

SUSAN KOLB

JOHN KOLICICKI

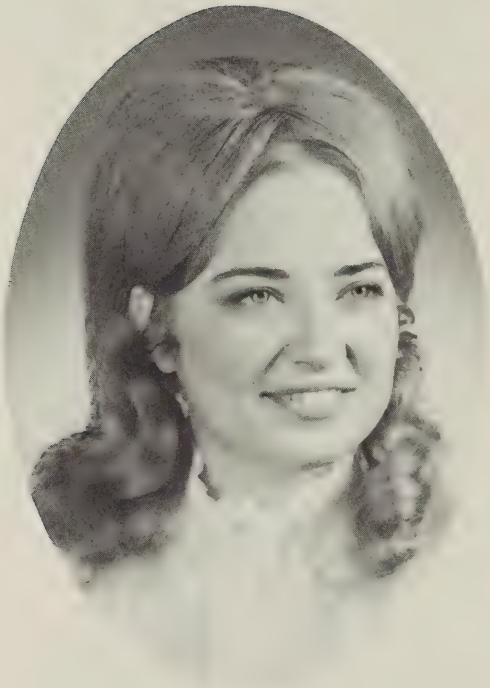

MARCIA KOLTZ

BARBARA KONECNY

MRS. ARLENE KONIUTO

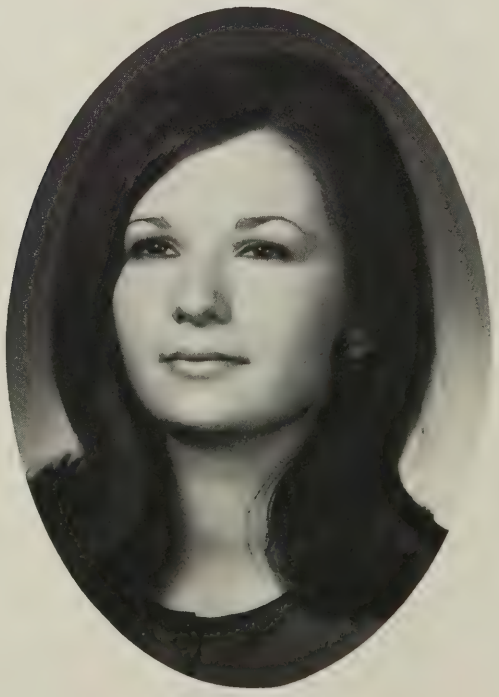

BARBARA KORBAR

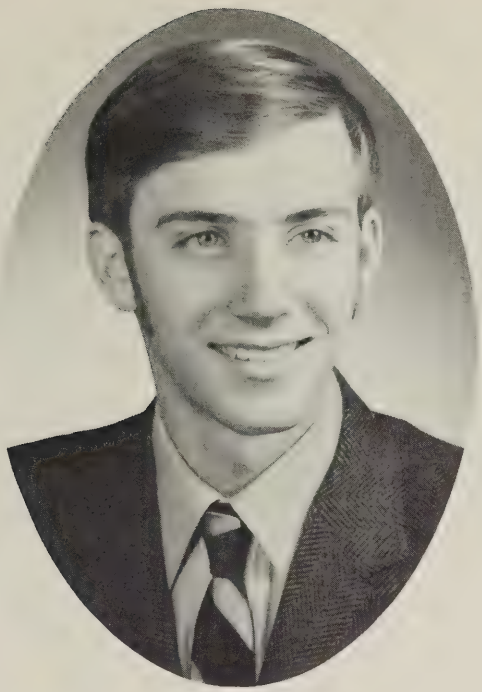

DAVID KORINEK

LAWRENCE KUHARIK

GERALD KUFTA

MARY KUZNIESKI

JAMES LALLEY

DONALD LAMPILA

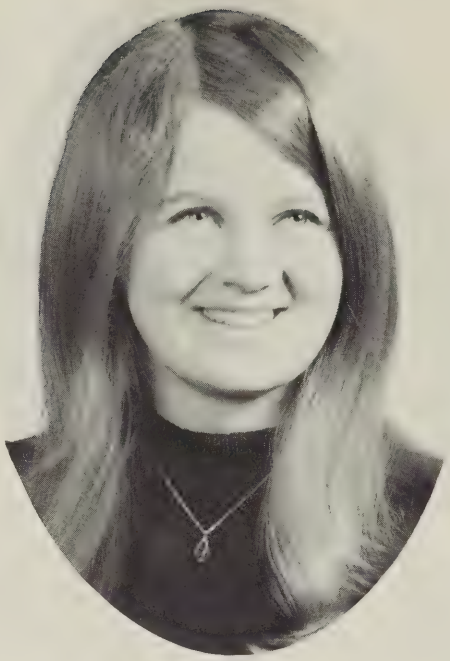

BARBARA LANE

CHRISTINE M. LANE

BRUCE LARAWAY

LOUIS LARROW

MICHAELENE LASKOWSKI

DAVETTE LEBOUS

MICHELLE LEARY

BARBARA LAWSON

OSCAR LERWICK

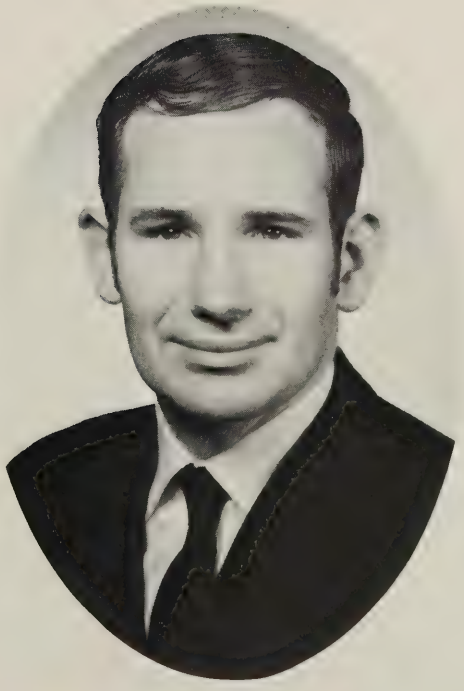

DENNIS LEE

KAREN LECHNER

RICHARD LESAY

GARY LESCAULT

MARY LEWIS

GLEN LINDSAY

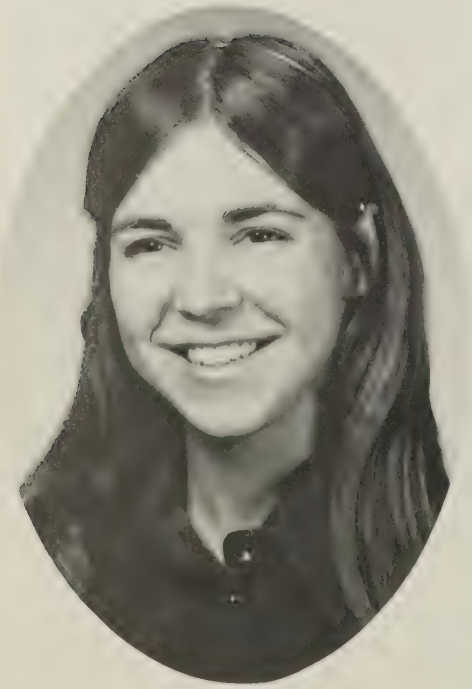

DIANE LIGAS

JOHN LINDLEY

DONALD LITTLEJOHN

ROBERT LINVILLE

KATHLEEN LINEHAN

DEBORAH LIVINGSTON

EDNA LOCKWOOD

RICHARD LOTT

KATHERINE LOVELL

JANE LOZIER

VINNIE LUCIA

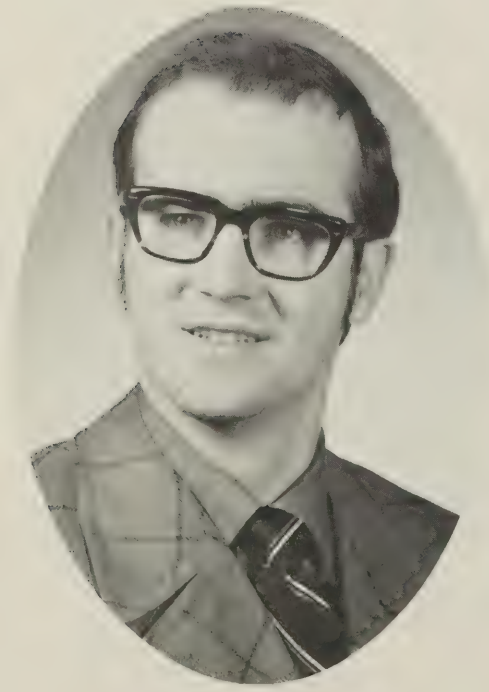

WAYNE LUX

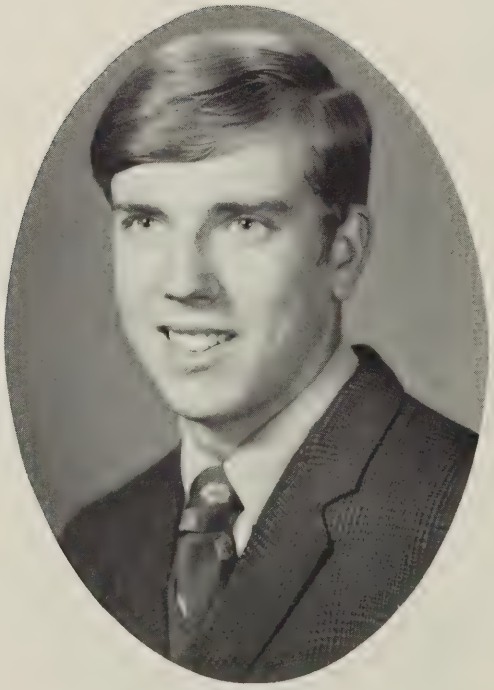

JOHN LYNCH

MICHELE LYNCH

PAUL LYON

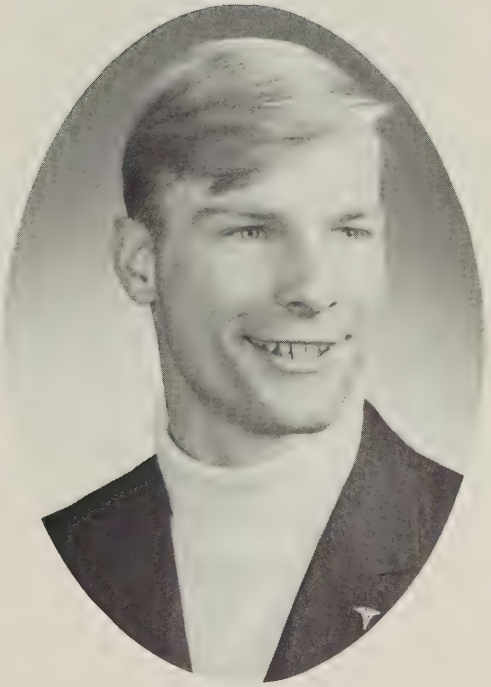

WAYNE LYNK

THOMAS MacBETH

CAROLYN MacDONALD

GARY MACK

JOHN MARIURANO

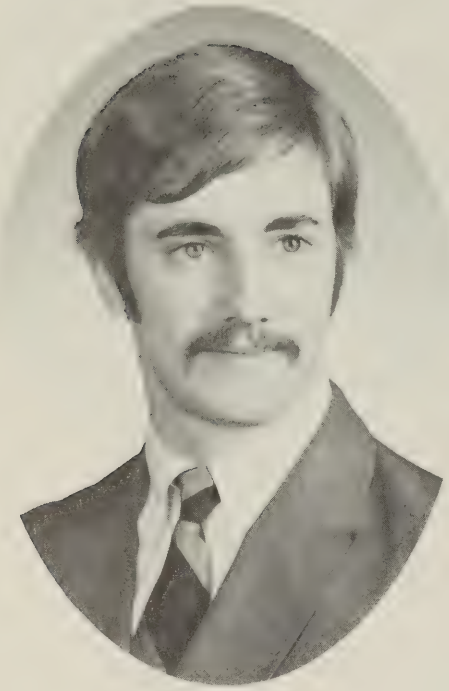

JOHN MALONE

BRIAN MANDIGO

EUGENE MARTINO

PATRICIA MARTINSON

MARIE MASSARA

MARYANN MATTIMORE

KEVIN McHENKA

STEVE McELWAIN

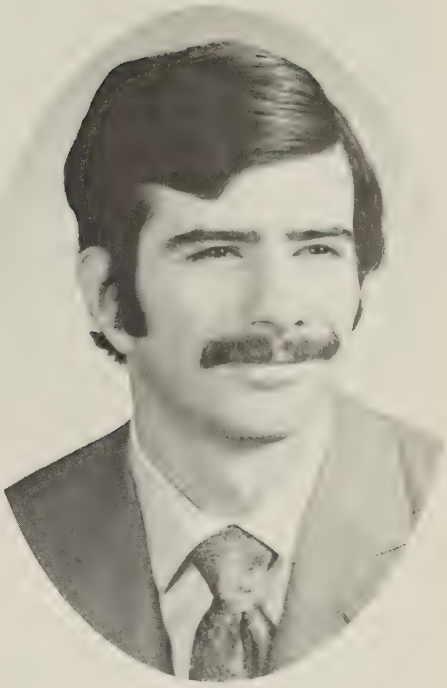

JAMES McDEVITT

ANNE McHUGH

MARY McKIEVER

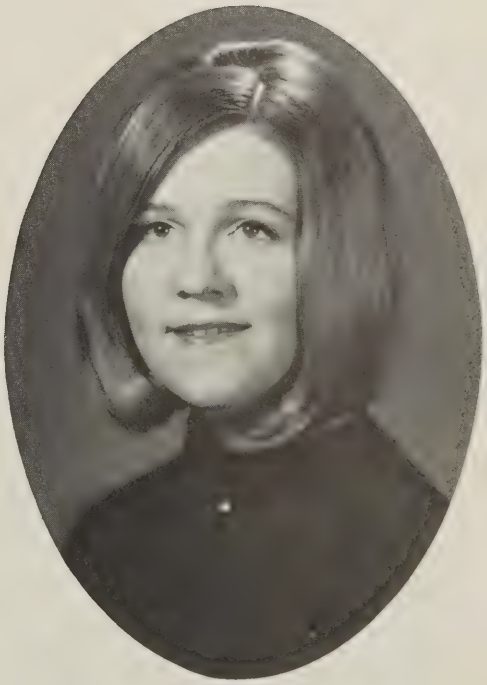

MOLLY McNAMARA

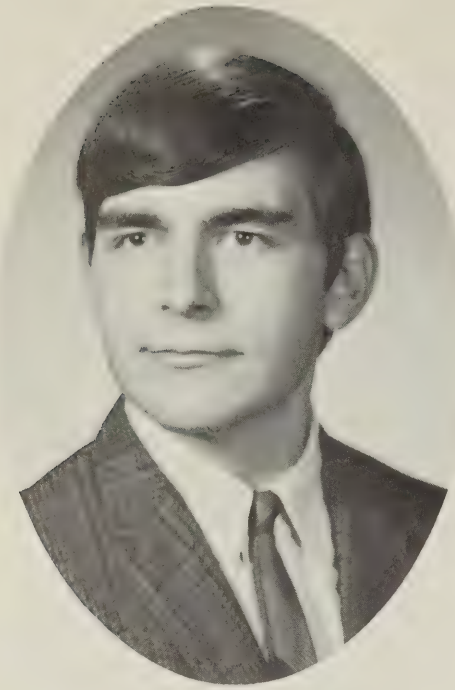

THOMAS MECCA

MICHAEL MEDOVICH

GARY MEEKER

PATRICIA MERRY

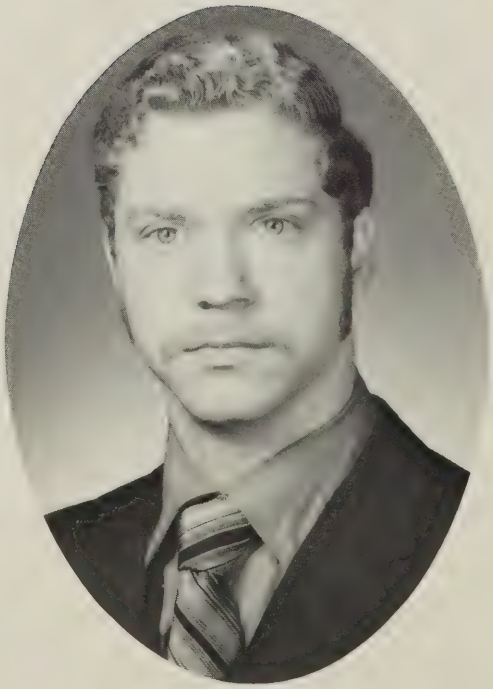

JAMES MICHALEK

WILLIAM MIHAL

SANTA MILITELLO

JOYCE MILLEN

DAVID MILLER

CAROL MOESCH

GORDON MOLAMPY

DAVID MONACO

CARL MOONEY

MRS. MARY MOORE

BARBARA MORGAN

PATRICIA MORRIS

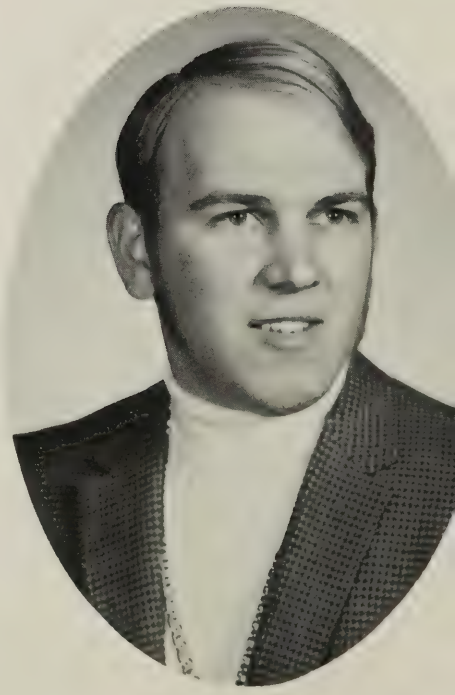

JACK MORSE

ROBERT MRAZEK

KAREN MURPHY

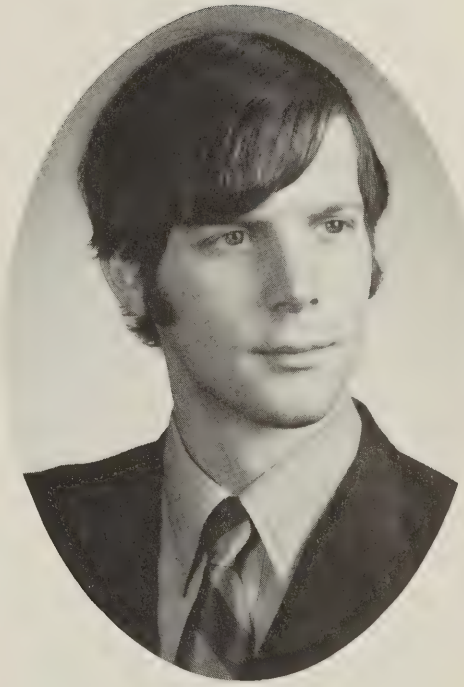

ROBERT MURPHY

MICHAEL MURRAY

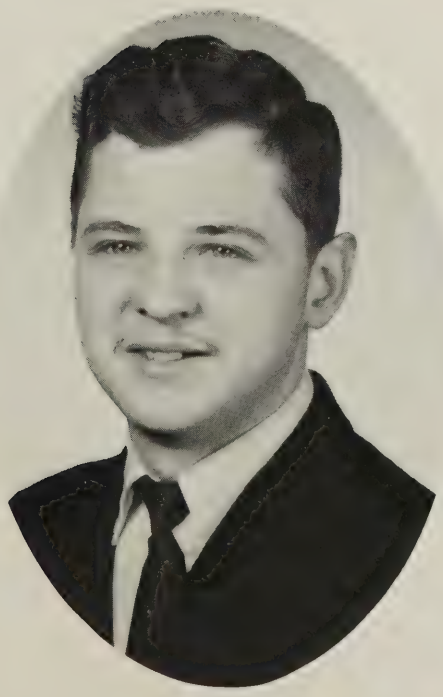

BASIL MUSHALA

JEAN NABYWANIEC

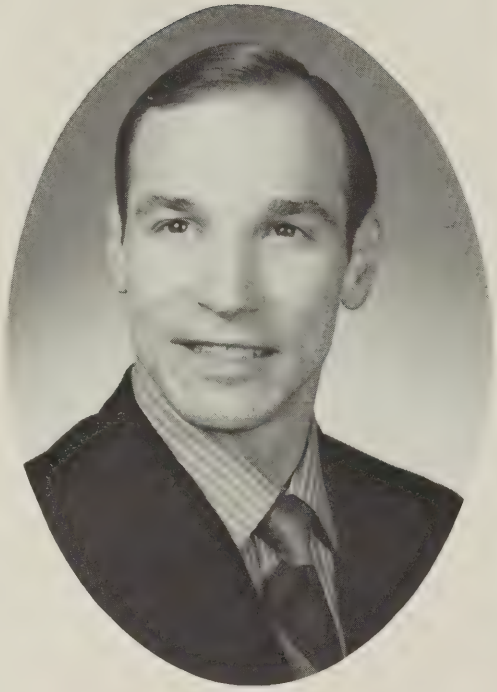

JOSEPH NEIL

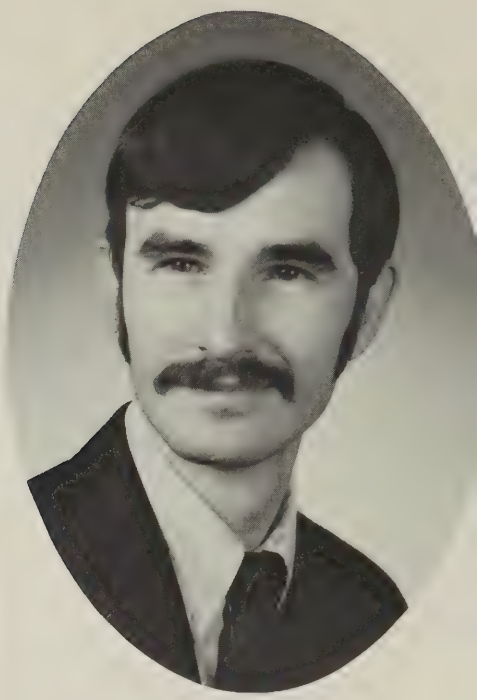

GRANT NEWTON

ROCCO NIRCHI

DEWEY NOONAN

GERALD OAKLEY

GRACE OEFICER

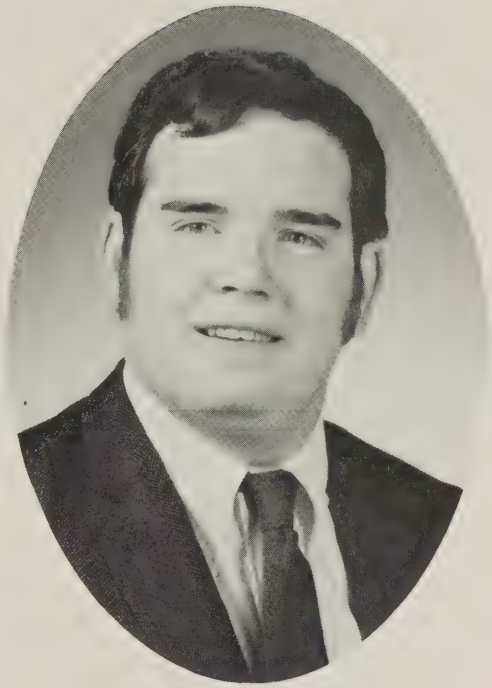

KEVIN O'BUCKLEY

JANET OBIALERO

CORNELIUS OFFRINGA

JANET OSTERHOUT

SUSAN OTT

ROBERT PALMATIER

JIM PANCOAST

MICHELLE PARENT

SANDRA PARKER

PAMELA PAVILONIS

GARY PAVOLICH

JOHN PELCZAR

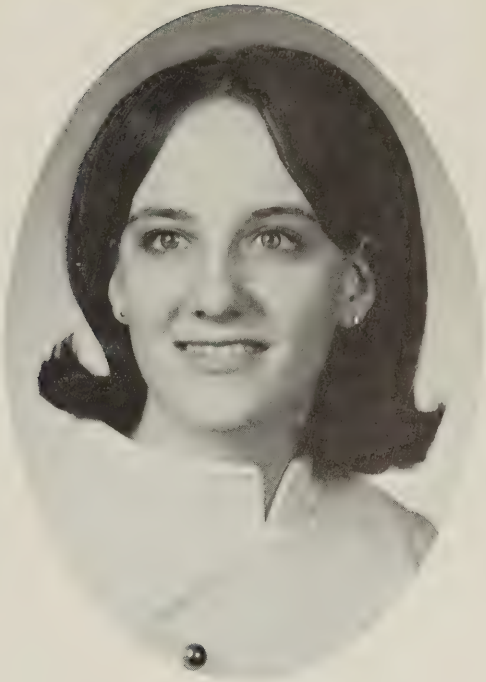

JEAN PAWLOSKI

GARY PECK

CHARLES PETERSON

PATRICIA PETKASH

KATHLEEN PETRASKE

JANE PHELAN

ALLEN PHELPS

JOEL PHILLIPS

CARL PICKERING

LAVERNE PILCHER

GERRY POENGAL

PATRICIA POLESNAK

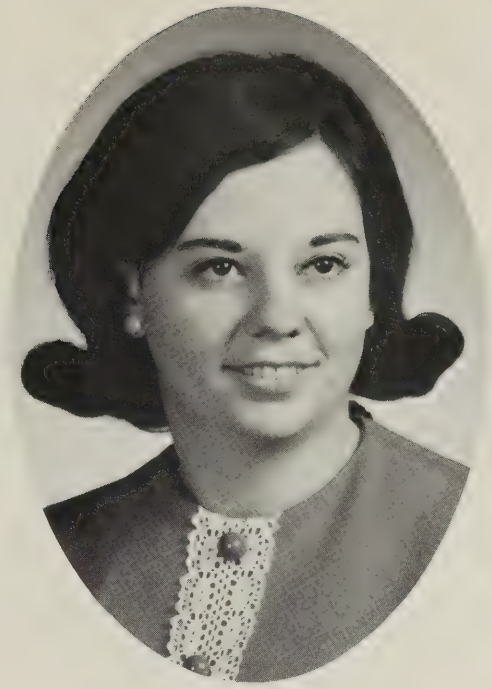

MARY POLICARE

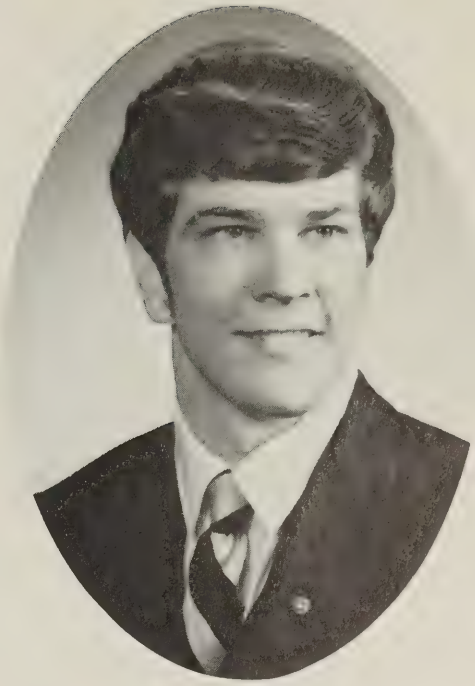

TOM POMEROY

CAROLYN POPLUHAR

ANNALYNN POUCH

LINDA PRATT

PATRICIA PROSCH

EDWARD PRENTICE

WILLIAM PRENTICE

JO ANN PROHOTSKY

ROXANNE PROSTREDAY

DUSTY PURDY

ALFRED QUICK

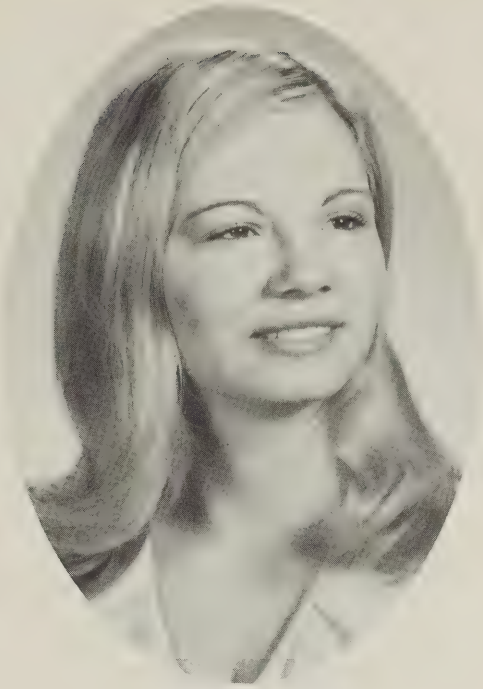

SUSAN PYSARCHIK

GERALD PUTMAN

BEVERLY QUICK

CAROL ANN RAHNER

TERRY RAYMOND

DOUG REED

MARY ELLEN REIF

SUE REIF

GEORGE REINHART

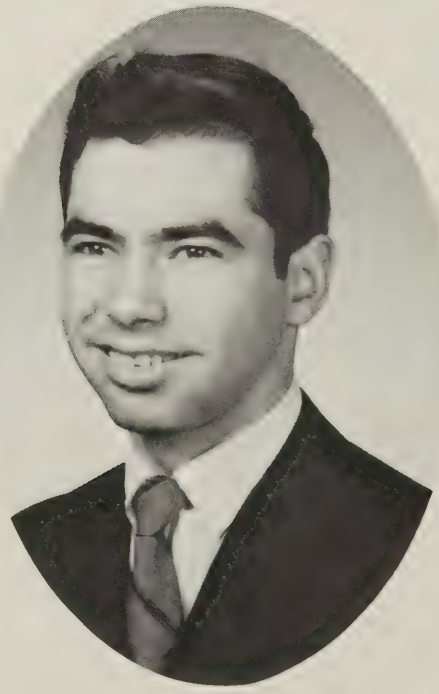

BRIAN REXFORD

GARY RICE

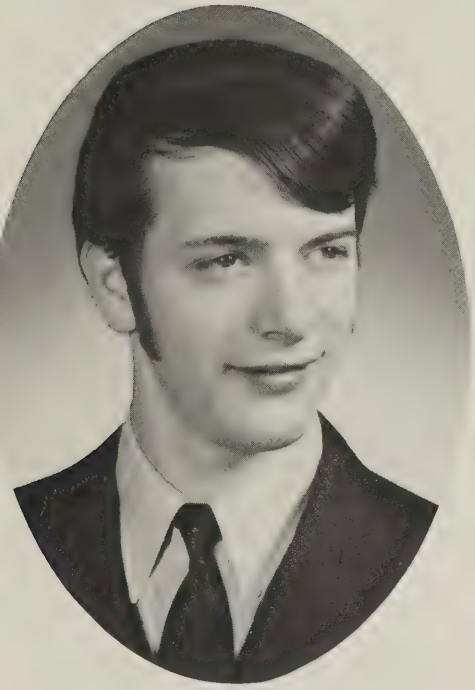

TIMOTHY RICH

ROBERT RICHARDS

ROBERT ROACH

PETER ROBBINS

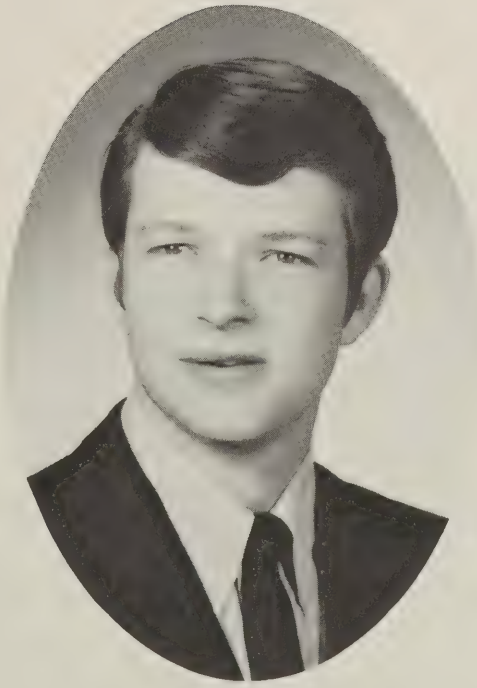

THOMAS ROBINS

DOUG ROBINSON

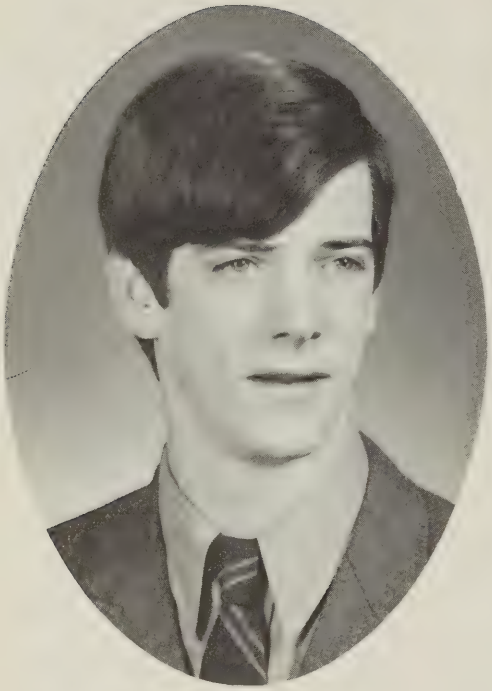

JOHN ROGAN

ELEANOR ROMA

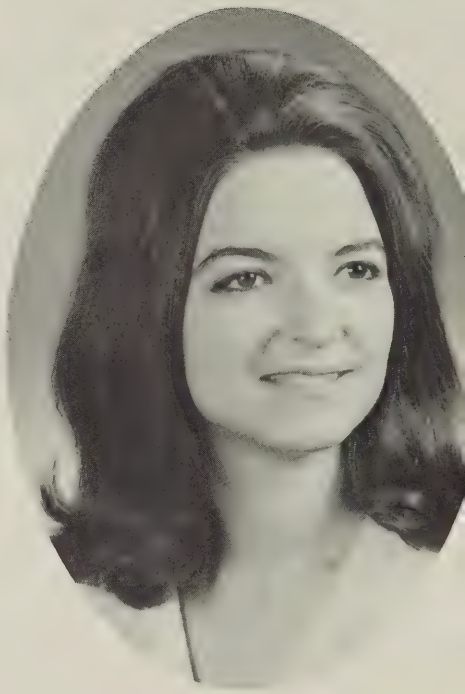

SANDY ROMANOWSKI

CATHERINE ROSS

ROBERT ROSSI

TIM ROWE

JAMES ROWLAND

BARRY ROZEN

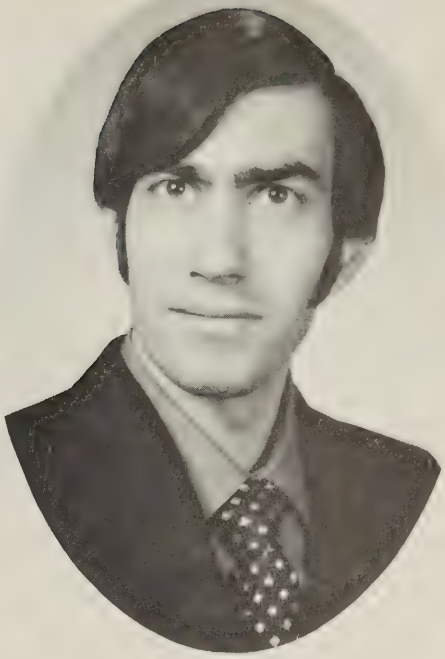

MICHAEL RUSSO

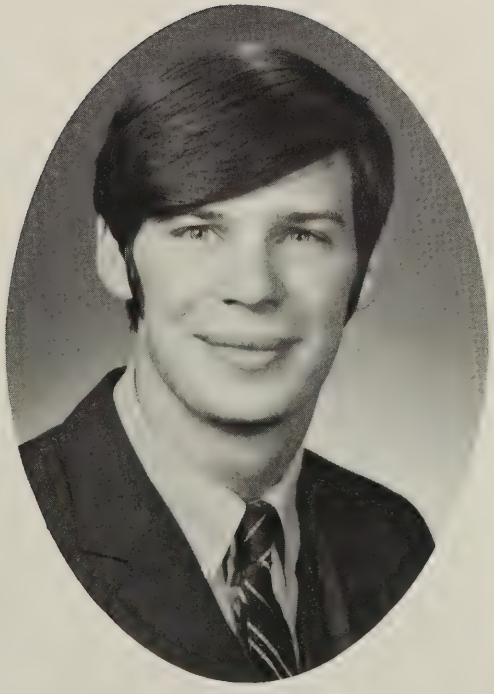

THOMAS SANDWICK

GARY SARDONIS

JUDITH SAVITZ

PAUL SAVKA

ANN SCHAPPERT

GARY SCHILD

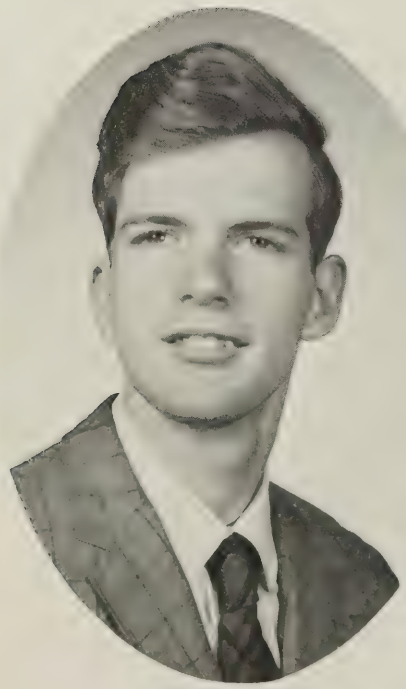

RANDALL SCHNEIDER

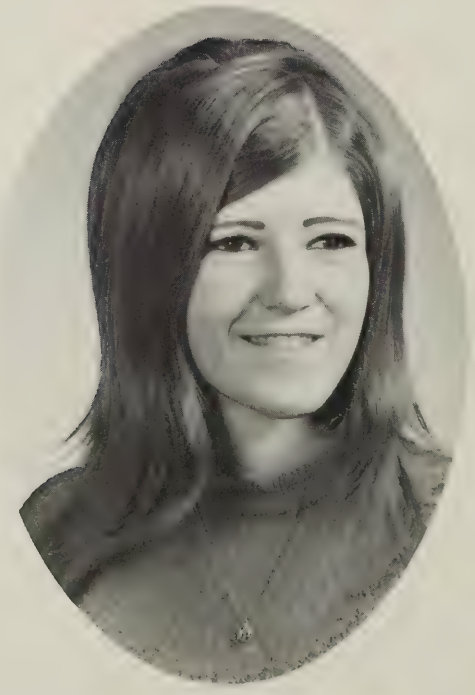

SANDY SEARLES

EDWARD SEARSON

CHRISTINE SELIGA

PETER SEVERSON

PAULA SERBONICH

CHRIS SEYMOUR

JANAK SHAH

JOHN SHAW

JAMES SHEARER

SUZANNE SHOBACK

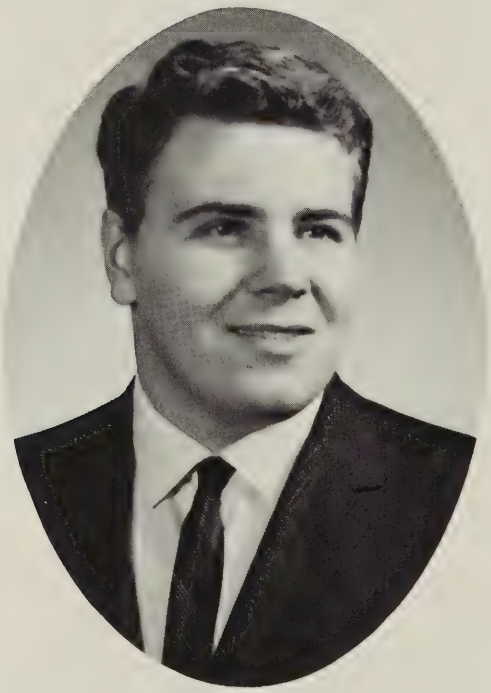

DAVID SIGLER

DANIEL SHORT

NANCY SIMKULET

ROBERT SIRGANY

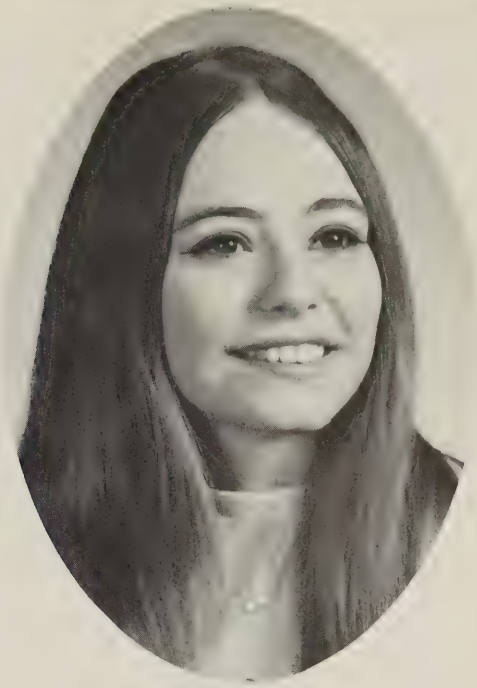

ELLEN SKAPIK

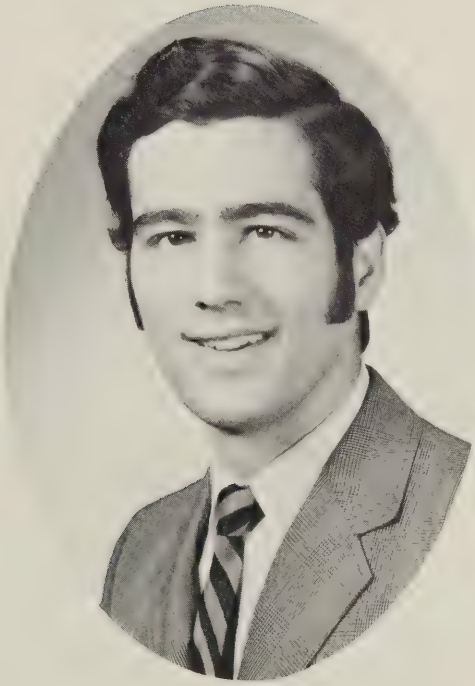

JAMES SKIDAS

MICHAEL SKREPCINSKI

JOAN SLAUGHTER

CRAIG SLOCUM

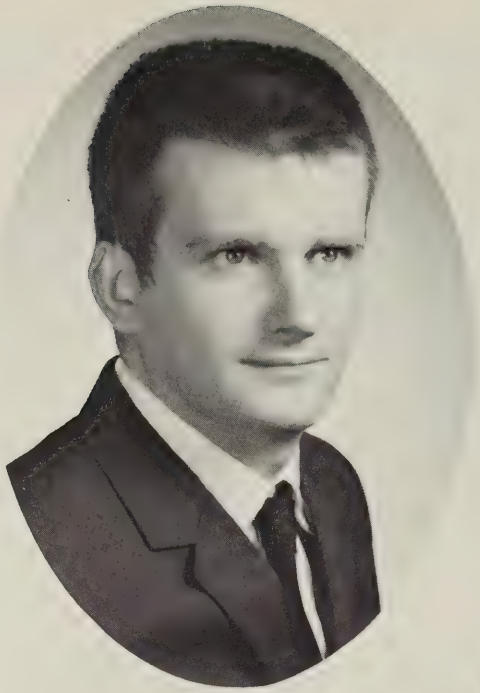

DOUGLAS SMITH

MARION SMITH

PRISCILLA SNOW

RICHARD SMITH

BARBARA SOMYK

KATHIE SOLYAN

KENNETH SPENCER

NORRINE SPENCER

WILLIAM SPENCER

MARCIA STALKER

MARY STALKER

ROBERT STANTON

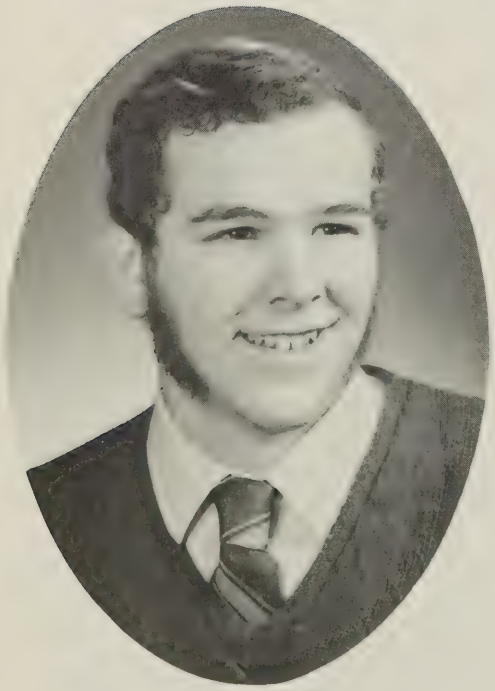

JAMES STARLEY

VIRGINIA STEIGERWALD

SILVIA STERBAK

ROSANNA STINAVAGE

RONALD STIRPE

DIANE STOUT

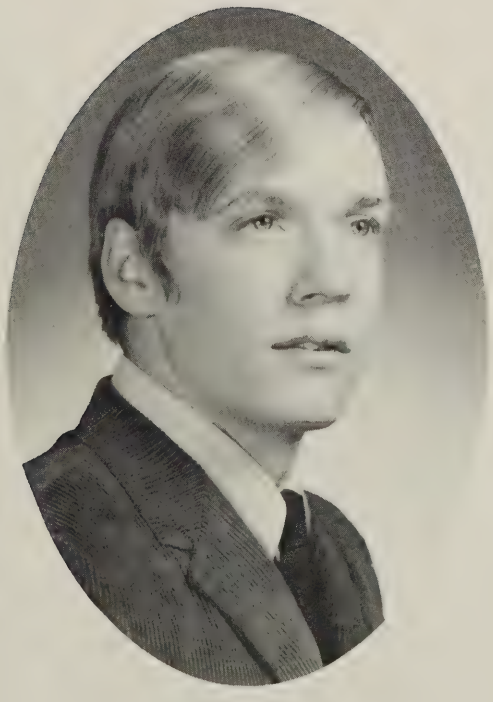

ARTHUR STRADLEY

SHARON STRAIT

PAMELA STRATTON

GEORGE STUREK

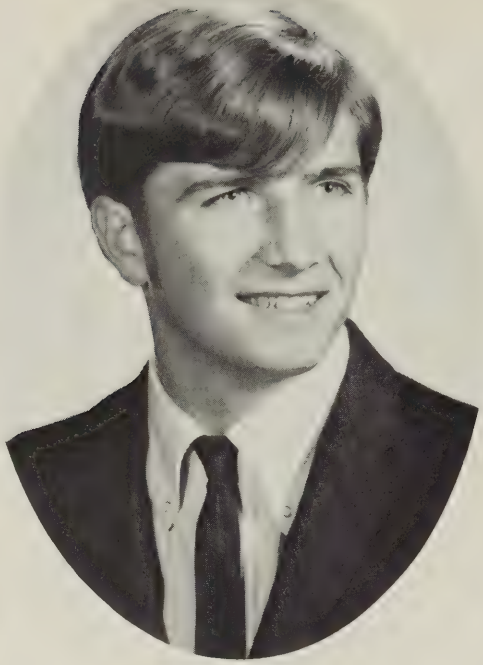

STANLEY SUWAK

MICHAEL SWICK

FRANK SWINGLE

MATTHEW SZELIGA

JOYCE SZLACHTOWSKI

CHARLES TAFT

SID TERRY

MICHAEL TESLA

JOSEPH THOMPSON

EDWIN THOMPSON

JAMES THOMPSON

PETER THORNTON

WILLIAM TIFFANY

GERALD TITA

LYNN TITUS

GEORGE TOTTEN

CAROL TRAVIS

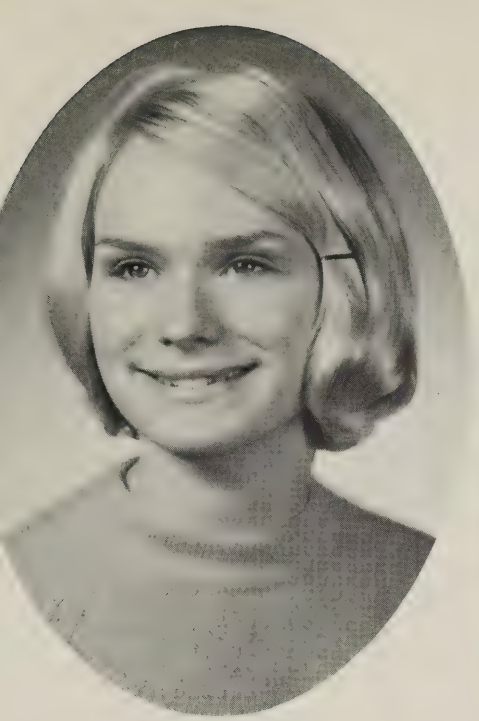

PAMELA TRAXLER

PATRICIA TRIPP

JOHN TRUCHAN

THOMAS TYBURSKI

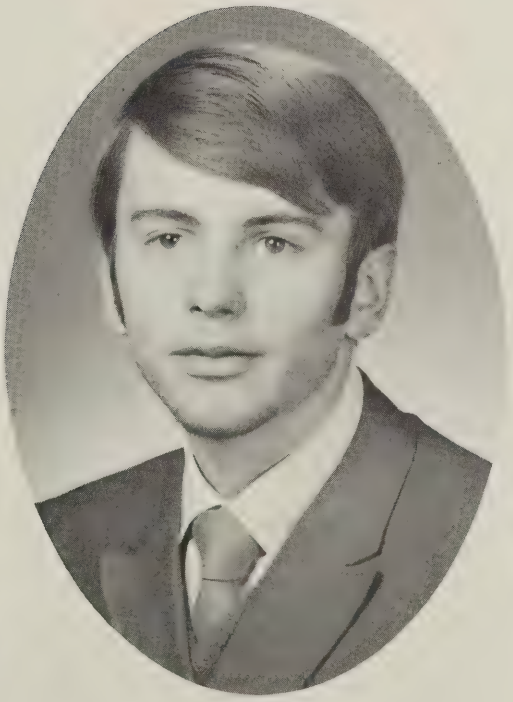

RUDOLPH ULBRIGHT

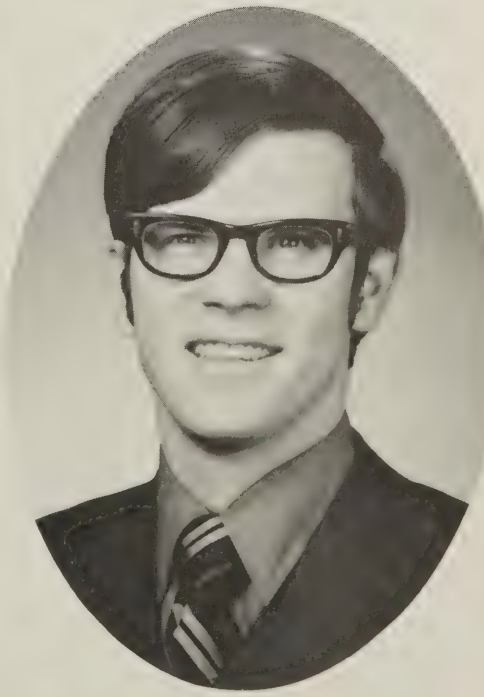

JAMES USAS

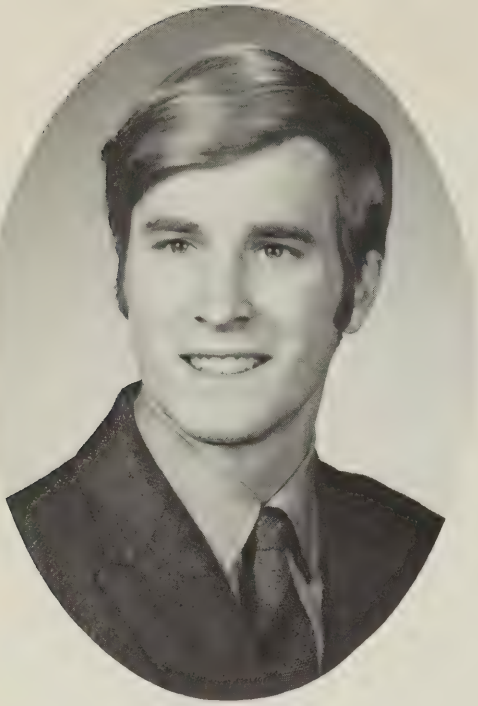

FORD UTTON

JOHN VAN DEMARK

WES VAN DUNK

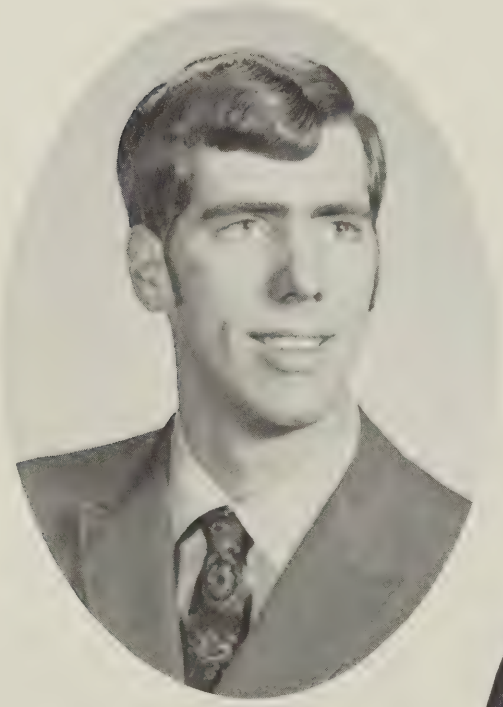

ROBERT VANEK

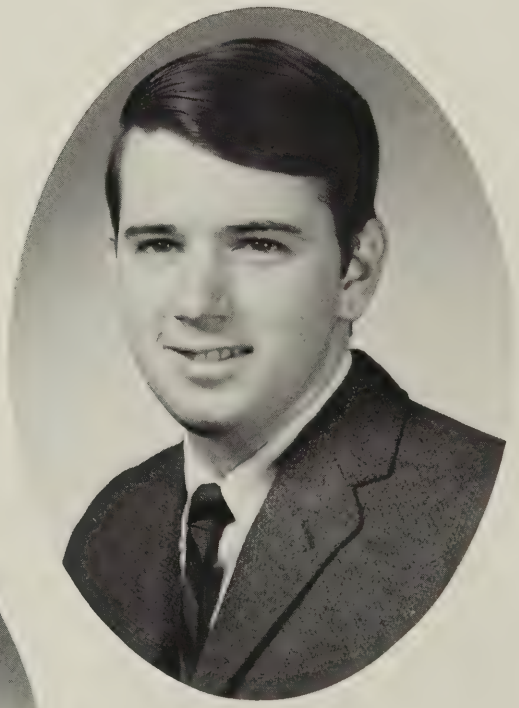

GORDON VAN NAMEE

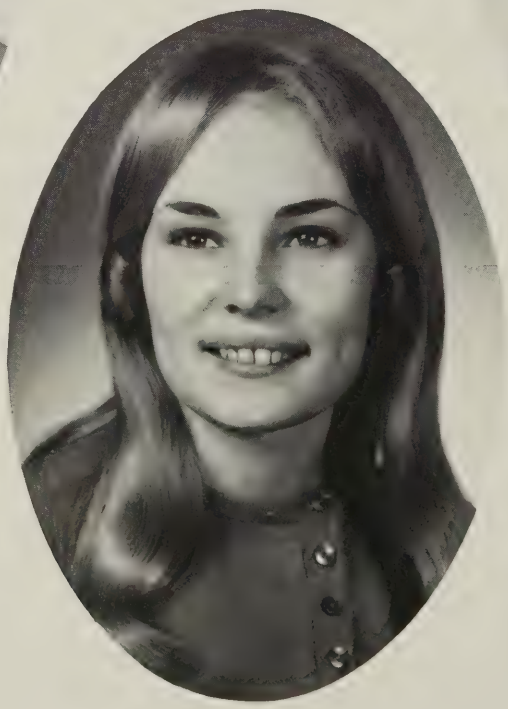

NANCY VASIL

TOM VASINA

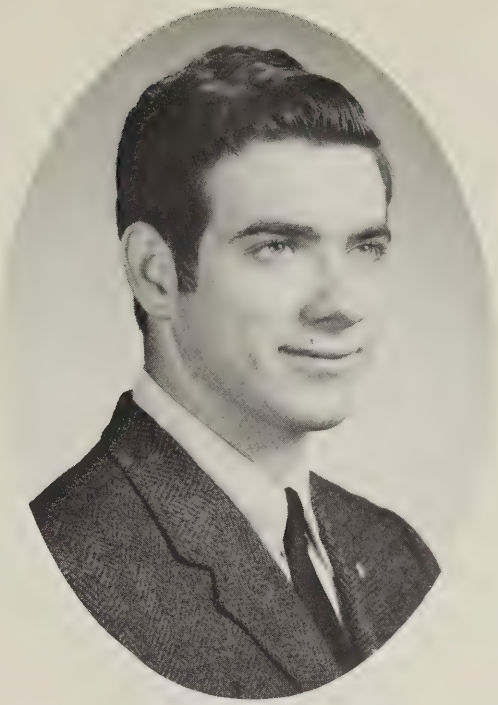

ROBERT VORMWALD

JOSEPHINE VIVONA

MICHAEL VIZVARY

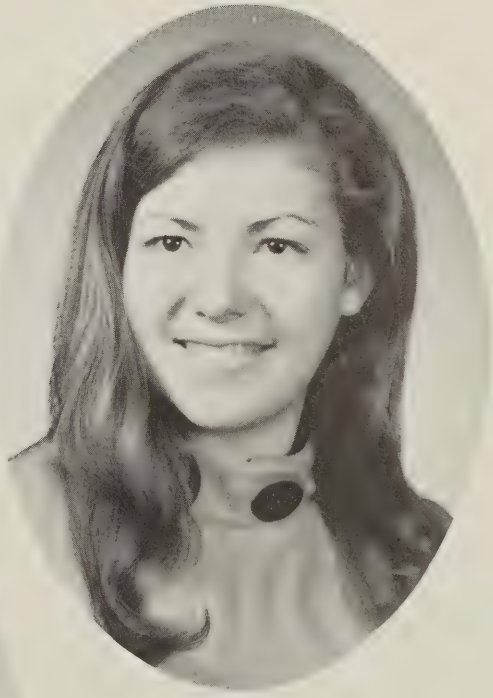

PATRICIA VINCENT

CANDY VOSBURGH

CAROLYN VREDENBURG

KATHRYN WAFFLE

LINDA WAKELY

PHILLIP WALDRON

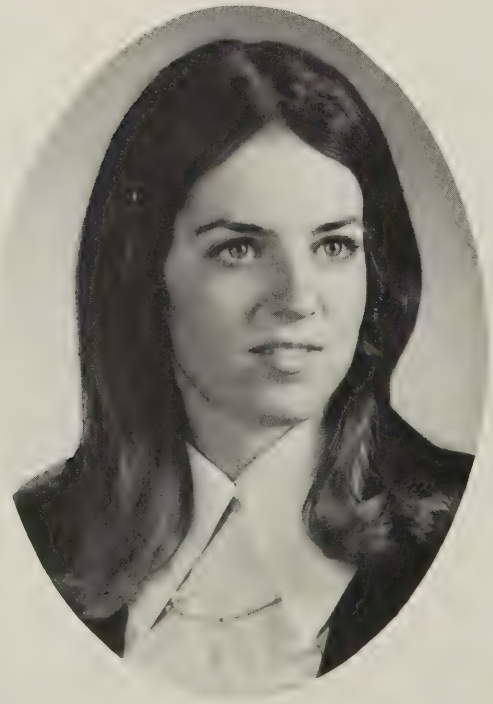

DIANE WALLING

MARY WALTER

THOMAS WARD

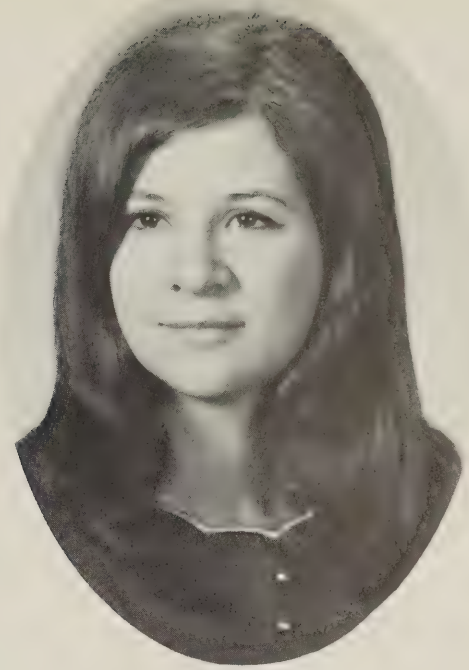

TERRY WARK

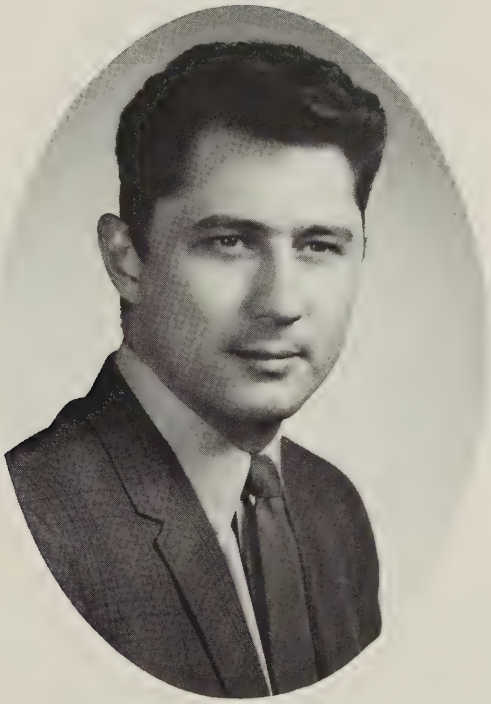

JAMES WARKER

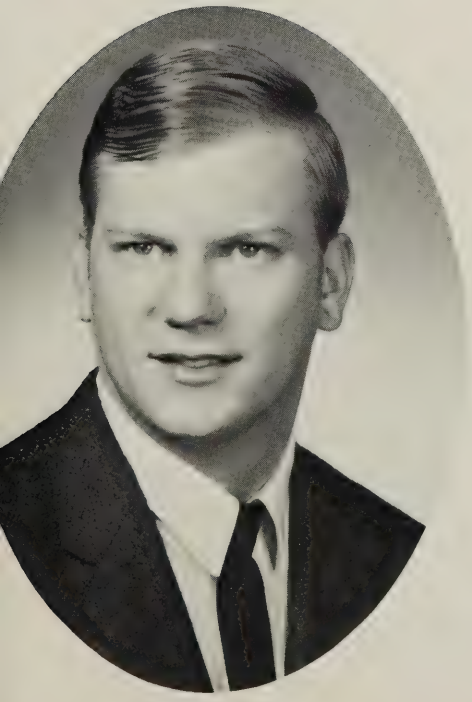

RICHARD WASECKER

DAVE WASSER

FRED WEBER

LORAINE WEBSTER

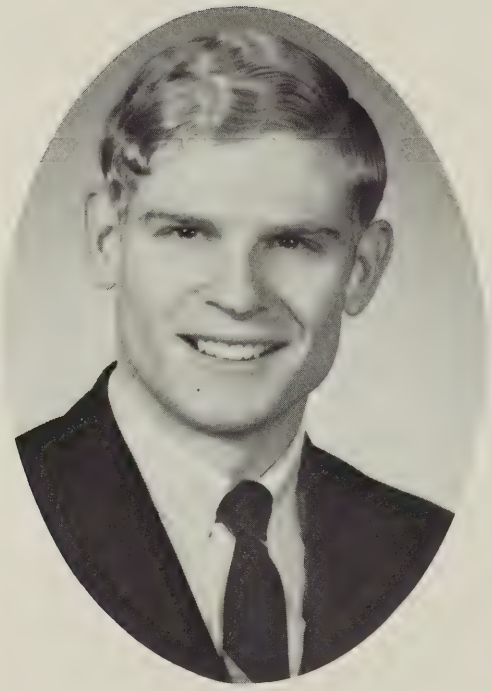

MARK WEILER

PAUL WELCH

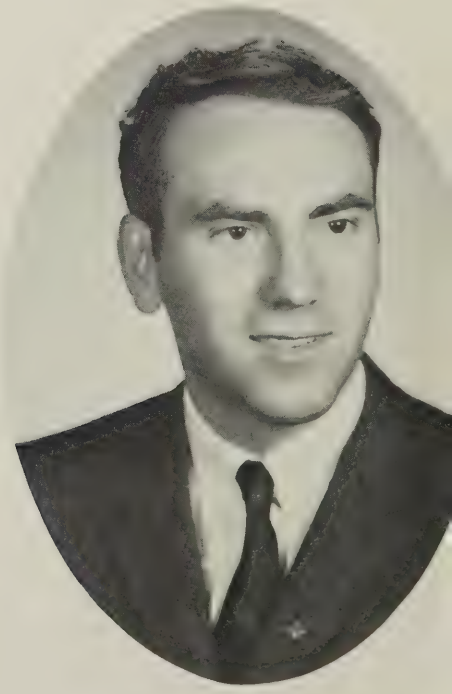

RALPH WELSH

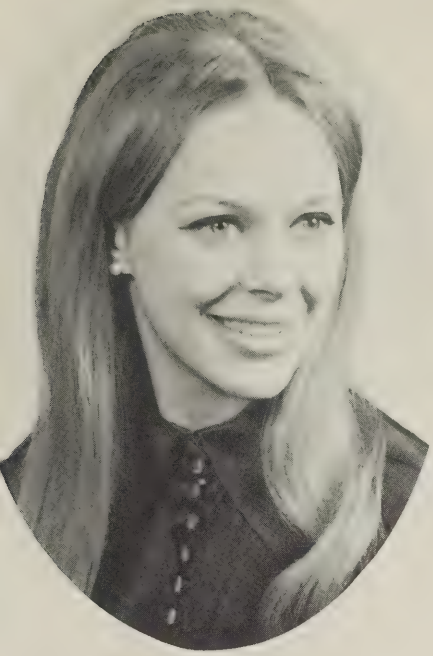

CANDIS WEST

THOMAS WESTON

DAVID WHALEN

BARBARA WHEELER

NORMA WHIPPLE

ALAN WHITAKER

DOUGLAS WIEDMAN

VIKKI WIESENMILLER

PHILIP WIESING

CAROL WILLIAMS

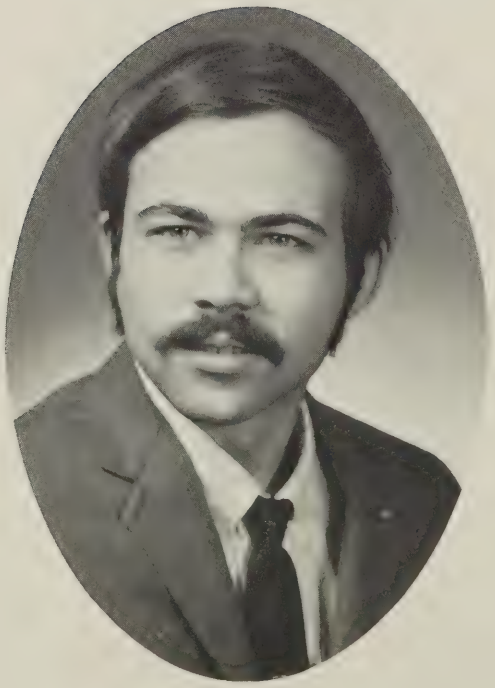

TERRY WILLIAMS

LINDA WILLIS

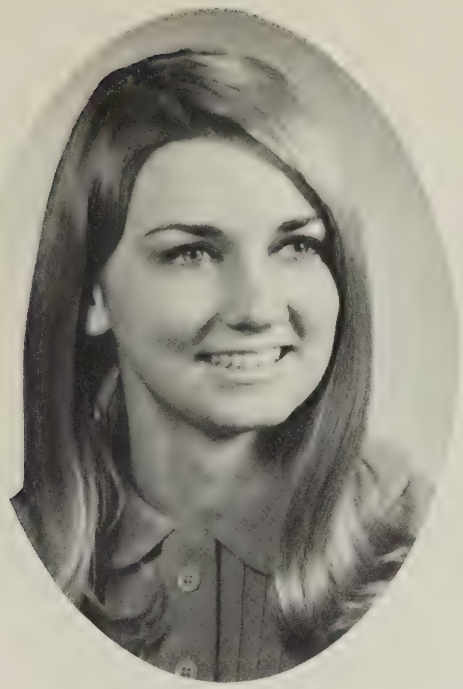

KAREN WILSON

JOY WINCH

MARTIN WINTERS

MICHAEL WRIGHT

CYNTHIA WOOD

KATHLEEN WOOD

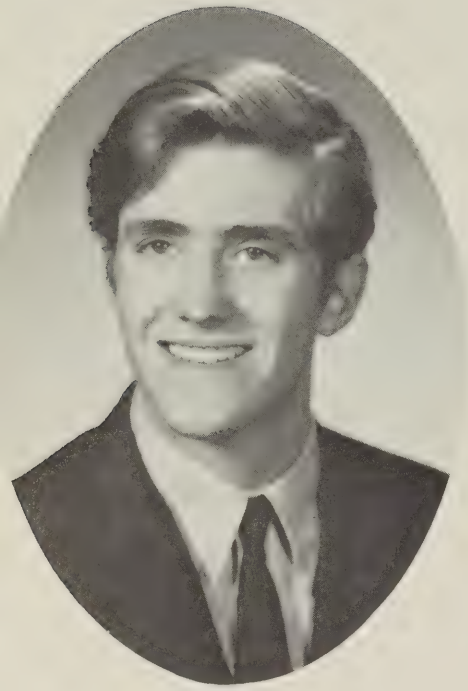

JAMES WOOD

PAUL YACOVONE

JOSEPH YEZZI

JOYCE YANKO

KARLA YOUNG

RENÉE ZACCARINI

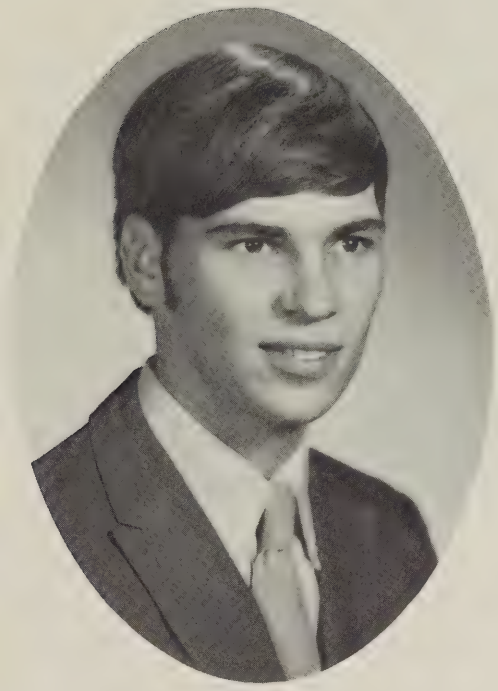

ANTHONY ZEBROWSKI

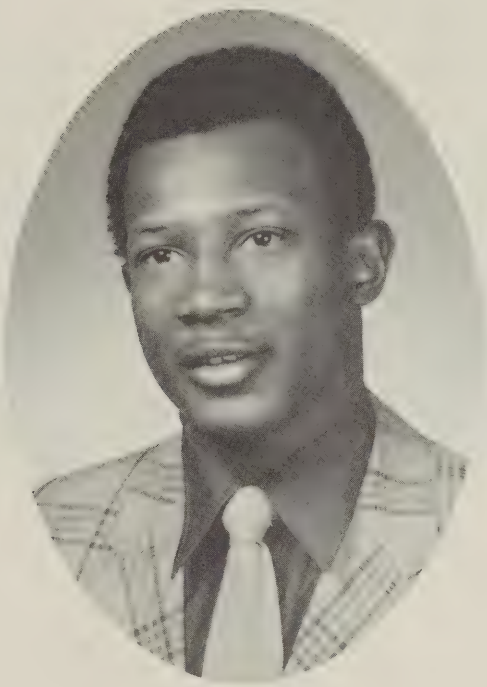

RONALD ZEIGLER

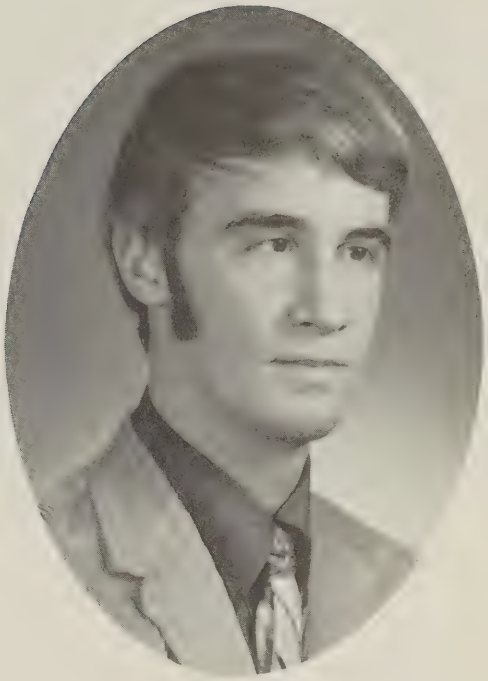

KIP ZEITER

DONALD ZIEGLER

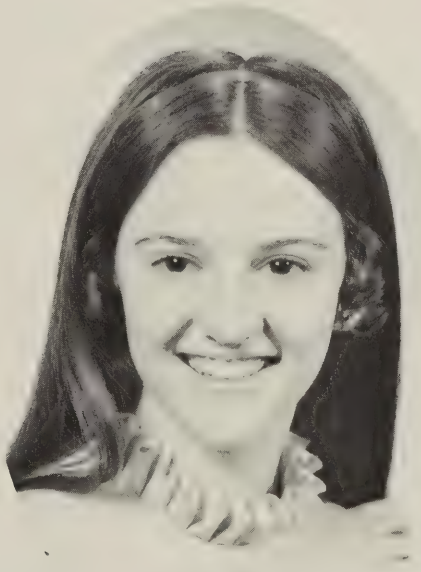

ELIZABETH ZLOCK

JOHN ZURENDA

MEL WHIPPLE

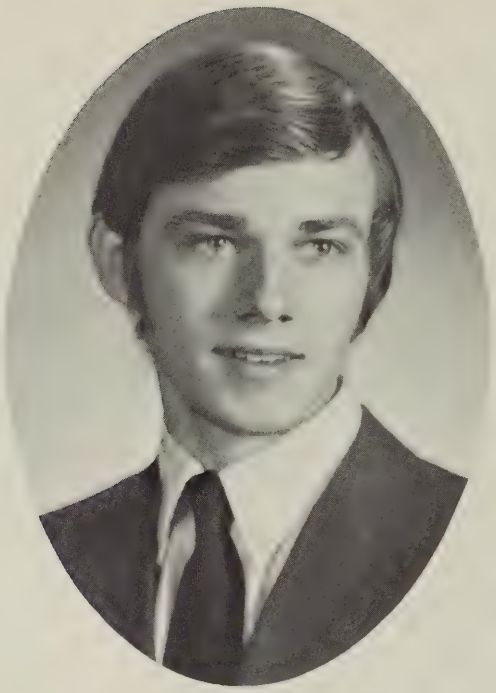

THOMAS CURRAN

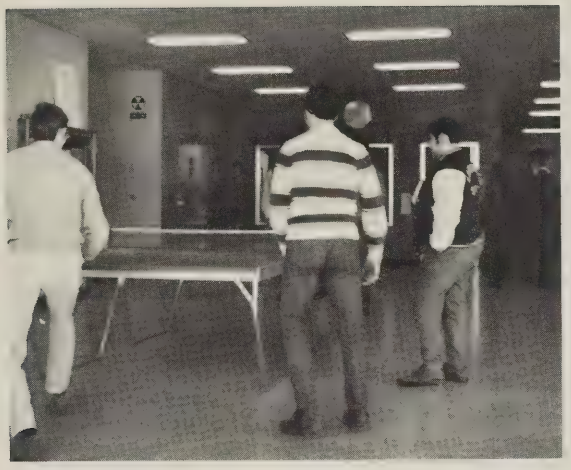

ACTIVITIES

Fall Week

end

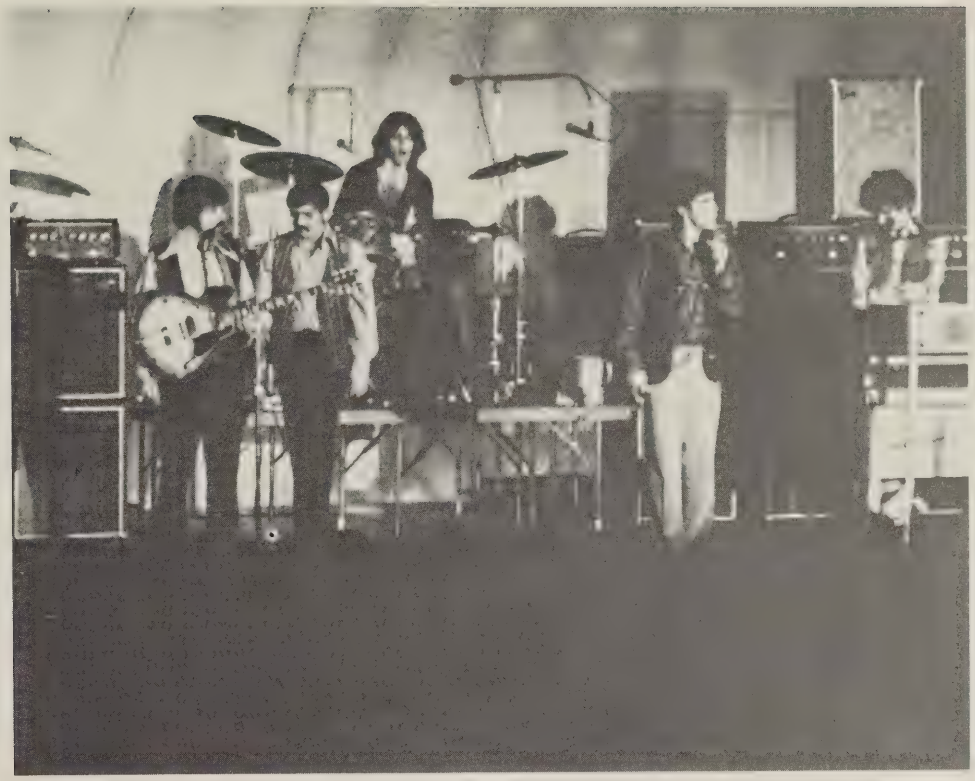

THE APPENINGS

Winter

Gary Puckett And The Union Gap

Weekend

Winter Carnival At The Pi

es

Psychedelic

Spring

The Letterman

SENIOR CLASS
Row 1: Terry Craver, Jim Cavanaugh, Paul Savka, Maryanne Diskin. *Row 2:* Judy Gordon, Kathy Wood, Liz Zlock, Nancy Vasil, Mike French, Ford Utton, Bob Linville, Mike Dancesia. Advisor: Mr. Herzog.

FRESHMAN CLASS
Row 1: John Hendery, Bob Decker, Sue Pierce, Bob DiNunzio, Debbie McPherson, Mr. Leo (advisor), Gail McLain. *Row 2:* Ruth Thomas, Karen Ludlam, Kathy Bell, Linda Hess, Pat Meagher, Brenda Zeigler, Kaye VanFleet. *Row 3:* Ed Fedor, Tony Clark, Dave Reinkart.

Student Council Executive Committee
Kathi Waffle, Dave Cline, V. Lucia, J. Gordon, G. Oakley.

Student Council
Row 1: J. Giordoni, E. Fedor, M. Stalker, J. Cavanaugh, J. Gruss, P. Savka, J. Feldman. *Row 2:* M. Hulse, M. Dancesia, M. Waffle, A. Lehr, B. Quick, K. Wood, K. Waffle, J. Oakley, D. Cline. *Row 3:* E. Harris, D. Akroid, J. Aukema, J. Allen, P. Guley, P. Vincent, L. Pierson, J. Vivona, J. Gordon. *Row 4:* K. Cannon, S. Comfort, M. French, G. McLain, K. VanFleet, K. Britton, D. Short. *Row 5:* B. DiNunzio, C. Jubert, M. Hamilton, J. Carter, M. Medovich, M. Telsa, K. Gumar. *Row 6:* Mr. MacGregor, advisor.

Rotoract
Row 1: Pat Norton, Pat O'Connor, Ann Marie Kollar, M. Booth, K. Mariani, C. Romanczuk *Row 2:* S. Bublinec, R. Kristof, J. Vivona, D. Cline, B. Quick, G. Krupanski, J. Molter, G. Freeman & R. Keiser (advisors).

C.I.S.G.A.
Row 1: Mr. O'Donnell, Debbie McPherson, Ed Fedor, Sharon Comfort, Jim Cavanaugh, Pat Petkash. *Row 2:* Bob DiNunzio, J. Gordon.

CIRCLETTES
Row 1: M. DiComillo, B. Lane, K. Carpenter, B. Barnes, J. Contento, M. Reif *Row 2:* S. Pierce, L. Hess, D. Walling, M. Leary, B. Boden, K. Wood, T. Craver, M. Diskin, N. Vasil, D. Hall, D. Durcott, E. Zlock, P. Trucker, L. Klose

CIRCLE K
Row 1: J. Pecora, F. Fitch, P. Sauka, F. Weber, R. VanHorn, B. Arnold, J. Shearer *Row 2:* T. DeFlippo, B. Stanton, F. Collins, M. Manning, J. Shoemaker, M. French, G. Plew, K. McHenka, B. Kleitz, J. Usas, M. Visvary, S. Archangel, G. Oakley, J. Leombrone, D. Hickey, T. Pomeroy, R. Sturpe, J. Franey, B. Chiccia, G. Lahr, T. Sullivan, T. Cudahy

Traffic Court
Dean Powers, D. Cline, E. Fedor, G. Oakley

Outing Club
Row 1: R. Jacoby, G. Iruax, M. Kovach, Mr. Sterling, advisor. *Row 2:* J. Handy, P. Pavilonis, E. Gorman, K. Cannon, R. Ferber.

American Chemical Society
Row 1: S. Brown, P. Snow, G. Totten, E. Pickering. *Row 2:* J. Gallagher, T..Ward, M. Lehr.

Future Secretaries Association
Row 1: J. Bandurchin, L. Bartlett, F. Cornett, E. Keenan, D. Chauncey, J. Savitz. *Row 2:* J. Dilmore, P. Polesnak, L. Blackman, N. Sheldon, D. Roberts.

Archery Club
Row 1: C. Haslett, H. Kincer, K. Kaschak *Row 2:* R. Vormwald, D. Arnet, L. Brandt, M. Winter, A. Giovannelli, W. Hoyt, E. Fedor, M. Grey.

A.S.T.M.E
Row 1: L. Kvharik, T. Rohrs, M. Szeliga, A. Finkbeiner. *Row 2:* S. Terry, D. Arnet, J. Hutsko, G. Bhatia. *Row 3:* M. Telsa, R. Desko, J. Thomson, H. J. Doshi. *Row 4.* S. Duke, O. Henyan, S. McElwain, J. Matous. Advisor — Mr. Kapral.

Art Club
Row 1: A. Lehr, B. Vanek. *Row 2:* S. Compton, T. Balog, J. Way, T. Chergosky. Advisor: Mr. Keller.

Artist Series
Row 1: J. Cavanaugh, T. Canale, J. Aukema. *Row 2:* P. Hores, L. Pierson, G. Oakley, K. Waffle, T. Gallagher.

SKI CLUB
Row 1: P. Traxier *Row 2:* D. Andrews, J. Bernard, C. Lehman, B. Vanek, L. Titus, B. Richards, J. Randall, *Row 3:* E. Fedor, J. Ludlam.

SOCIAL COMMITTEE
Row 1: Mr. Kistner (advisor), A. McEvoy, T. Gallagher, V. Lucia, P. Hores, D. Schick, J. Kabanek. *Row 2:* J. Feldman, E. Fedor, G. Oakley, L. Pierson.

RIFLEAIRES
Row 1: M. Stalker, B. Somyk *Row 2:* M. Stalker, P. Hores, L. Pierson, S. Bublenic

CHEERLEADERS:
Row 1: Nancy Vasil, K. Soule, B. Barnes *Row 2:* B. Curtis, K. Wood, M. Reif *Row 3:* D. Macko, T. Craver, K. Sullivan, L. Clemons *Row 4:* S. DiSerio, M. Fleet, J. Contento, R. Savo

NEWMAN CLUB
Row 1: J. Benyi *Row 2:* M. Burns, Father Bebel, D. Korinek.

HONOR SOCIETY
J. Crawford, S. Romanowski, B. Stanton, J. Feldman, D. Andrews.

SENIOR LEADERS:
Row 1: D. Hickey, P. Savka *Row 2:* J. Gordon, A. Chappart, J. Elgart, R. Golosky, J. Dunn, M. Stalker, M. Stalker. *Row 3:* F. Utton, B. Kirby, M. Diskin, L. Zlock, B. Somyk, J. Vivona, A. Phelps, W. VanDunk, P. Atwater, M. Telsa, P. Capotosto, B. DeCouto. *Row 4:* L. Kuharik, J. Kabanak, C. Travis, B. Linville, B. Richards, G. Glint, P. Vincent, G. Oakley, J. Allen, N. Vasil, K. Wood, K. Waffle, A. Klingingholtz, H. Kincer. *Row 5:* D. Short, J. Cavanaugh, D. Cline, D. Arnet, J. Thomson, B. Kleitz, B. Quick, D. Walling, T. Craver, B. Barnes, M. French, F. Keegan, S. Brown.

CIVIL TECH ASSOCIATION
Row 1: B. Bodek, L. Larrow, D. Lee, J. Coppola, P. Yacovone, J. Kabanek, M. Ellerson, D. Everett, D. Budosh, W. Hoyt, S. Steele, (advisor). *Row 2:* J. Rook, C. Moomey, B. Orshal, D. Noonan, K. O'Buckley, G. Anthony, J. Kabat, J. Pelczar, T. Bradley, M. Lewis, A. Giovanelli, J. Haluska, T. Vasina, R. Hutchinson, J. Neil, P. Browning.

TECH PLAYERS
Row 1: J. Handy, L. Matthews, K. Comerford, J. Barnard, J. Pancoast, M. Dancesia *Row 2:* L. Orzlek, B. Smith, J. Beach, M. Waffle, T. Jones, K. Waffle, M. Hulse, D. Akroyd, E. Harris, B. Carmen, L. Brandt, H. Kincer *Row 3:* Mrs. Gruber advisor, S. Compton.

VETERANS CLUB
Row 1: G. Linsey, D. Lee, M. Simpson, K. Briton, D. Clark *Row 2:* M. Wood, J. Cavanaugh, J. Pelzer, R. Sirgany, J. Connolly, T. Howard, G. Van Namee, H. Ehret *Under tree:* L. Gregory, J. Kirby, D. Short

SIGMA EPSILON CHI
Row 1: V. Ulbright, A. Pietrosanti, E. Thompson, J. Kaliciski, J. Thompson *Row 2:* M. Sevich, D. Reidy, R. Ferber, G. Fritz

DENTAL HYGIENE SOCIETY
Row 1: P. Mente, L. Webster, A. Griffiths, N. Hanson, L. Bianco, B. Wheeler, C. Moesch *Row 2:* J. Dunn, L. Polosky, B. Konicky, S. Harvilla, K. Lambert, M. Matson, S. Scullin *Row 3:* L. Matthews, C. Frankhouser, M. Burns, S. Kolk, S. McGarry, M. Gaydorus, C. Tull, E. Kelley, D. Henderson, M. Gaydorus, C. Tull, E. Kelley, D Henderson, M. Coonradt, K. Solyan, L. Orsley, P. Serbonich
Absent: S. Snow, K. Palimatier, B. Zeigler

BROOME TECH COLLEGE CHOIR
Row 1: Mr. MacGregor, Mrs. E. Buck, Z. Burke, T. Chantry, R. Thomas, B. Quick, D. Terry, N. Andrake. *Row 2:* J. Mauriano, S. Cahoon, I. Simser, B. Lawyer, D. Adamek, B. Lawson, J. Cavanaugh, K. Ludlam, T. Lamphere, M. J. Shea, *Row 3:* K. Wood, P. Waldren, J. Gordon, J. Aukema, C. Romanczuk, J. Phillips, J. Vivona, D. Darling, P. Vincent, J. Allen, D. Dyer. *Row 4:* M. Dancesia, K. Bell, F. West, M. Socha, K. Zieder, S. Houck, R. Seifert, D. Brown, J. Canale, L. Blackman, R. Hutchinson, L. Wright, L. Orzelek.

The Hangovers

The Private Ear

The Public Eye

"Red Garter Affair"

CHEER-
APPLAUD

BOO &
HISS
YOUR
FATHER'S
MUSTACHE

SPO

Wrestling

11 wins 4 losses

Keystone Junior College	W,26-8
Baptist Bible Seminary	W,32-8
Paul Smith's College	W,38-10
Canton Tech	W,32-8
Hudson Valley Community College	W,25-9
Collar City Classic	Won
Auburn Community College	W,22-20
Alfred State College	L,19-15
Morrisville Tech	L,28-11
Tompkins-Cortland Community College	W,31-15
Mohawk Valley Community College	W,32-10
Monroe Community College	W,28-18
Delhi Tech	L,30-10
Corning Community College	L,24-16
Cobleskill Tech	W,25-13
Orange County Community College	W,20-16
Region Wrestling Tournament	placed 3rd.

Duane Whittaker, Coach

Soccer

9 wins 3 losses

Baptist Bible Seminary	L,2-1
Delhi Tech	W,6-0
Monroe Community College	W,2-0
Jefferson Community College	W,9-4
Keystone Junior College	W,11-1
Mohawk Valley Community College	W,4-0
Alfred State College	W,6-1
Corning Community College	W,8-1
Hudson Valley Community College	L,2-1
Auburn Community College	W,10-0
Cobleskill Tech	W,3-1
Sub-Regional (Monroe Community College)	L,5-3

Ozmun G. Winters, Coach

Cross Country

2 wins 9 losses

Monroe Community College	L,19-36
Delhi Tech	L,25-30
Viking Invitational (Hudson Valley)	14th place
Baptsit Bible Seminary	L,21-37
Corning Community College	W,24-31
Mohawk Valley Community College	L,20-36
Alfred State College	L,18-33
Cobleskill Tech	L,15-50
Hudson Valley Community College	L,19-40
Auburn Community College	L,23-34
Jefferson Community College	L,17-39
Luzerne County Community College	W,19-36

Richard Leo, Coach

Baske

32 wins

Ulster County Community College
Baptist Bible Seminary
Turkey Trot
- Long Island Communtiy College
- Brandywine Junior College
- New York City Community College

Mineral Area College
Paul Smith's College
Canton Tech
Jefferson Community College
Hudson Valley Community College
Cobleskill Tech
Collar City Classic
- Cantonsville
- Hudson

Alumni-Exhibition Game
Jefferson Community College
Cornell University Freshmen
Alfred State College
Syracuse University Freshmen
St. Bonaventure University Freshman
Dutchess Community College
New York City Community College
Auburn Community College
Erie Community College
Niagara County Community College
Corning Community College
Mohawk Valley Community College
Canton Tech
Corning Community College
Orange County Community College
Cornell University Freshmen 500th WIN
Niagara County Community College
Erie Community College
Monroe Community College
Alfred State College
Region III Basketball Tournament
- Johnson & Wales
- Leicester
- Canton

Inter-Regional Playoff
- Suffolk Community College

National JUCO
- Grandview Junior College
- Gadsden State College
- Tyler Junior College

RTS

tball

8 losses

	W,76-73
	W,86-66
	W,89-74
	W,69-66
	W,84-57
	W,81-76
	W,82-45
	L,61-60
	W,83-74
	W,77-56
	W,75-50
	W,91-65
	W,74-63
	W,75-58
	W,81-59
	W,84-68
	W,78-72
	L,73-70
	L,77-71
	W,89-43
	L,70-65
	W,71-44
	W,94-85
	L,68-61
	W,85-59
	W,83-73
	W,69-58
	W,71-65
	W,77-75
	W,88-50
	W,76-74
	W,77-67
	L,77-70
	W,104-55
	W,80-79
	W,108-86
	W,63-61
	W,71-47
	L,99-93
	W,84-80
	L,102-89

Coach Dick Baldwin

Baseball

11 wins 7 losses

Baptist Bible Seminary	W,8-0
Sullivan County Community College	W,9-6; W,17-4
Mohawk Valley Community College	W,6-5
Jefferson Community College	W,5-3; L,2-0
Keystone Junior College	L,2-1
Monroe Community College	L,5-0
Luzerne County Community College	L,16-13; L,10-2
Hudson Valley Community College	L,3-2; W,12-0
Keystone Junior College	W,4-2
Morrisville Tech	W,2-0
Delhi Tech	W,2-0
Cobleskill Tech	W,8-2; W,7-0

Edwin Daub, Coach

Tennis

10 wins 0 losses

Baptist Bible Seminary	W,5-2
Alfred State College	W,9-0
Mohawk Valley Community College	W,9-0
Jefferson Community College	W,9-0
Auburn Community College	W,9-0
Luzerne County Community College	W,9-0
Corning Community College	W,9-0
Hudson Valley Community College	W,7-2
Region III Tennis Tourney	Won
Delhi Tech	W,9-0
Cobleskill Tech	W,9-0

Ozmun Winters, Coach

Golf

9 wins 5 losses

Mohawk Valley Community College	L,338-332
Jefferson Community College	L,324-323
Cornell, University Frosh	L,339-321; L,332-324
Keyston Junior College	W,332-354
Cobl-skill Tech	W,314-321
Hudson Valley Community College	L,314-305
Sub-Regional Golf Tournament	Won
Broome 300	
Auburn 307	
Jefferson 308	
Canton 330	
Alfred State College	W,328-349
Onondaga Community College	W,328-390
Auburn Community College	W,323-336
Delhi Tech	W,340-379
Region III Golf Tournament	3rd place

Richard Baldwin, advisor

WRESTLING *Back:* J. Lomonaco, J. Kopalek, F. Marcello, A. O'Neil, J. Potter *Front:* J. Maiurano, D. Scolaro, M. Garcia *Coach:* D. Whittaker

BASEBALL *Row 1:* C. Lesicky, J. Dougherty, D. Leighton, T. Raymond, J. Malone, J. Cordi, J. Bettencourt, D. Adamek, R. Sinenco, R. Zimbelman *Row 2:* E. Daub coach, J. Michalek, T. Morris, G. Newby, J. Zurenda, D. Traver, C. Quick, F. Martin.

BASKETBALL *Row 1:* Coach Baldwin, R. Little, J. Garrity capt., W. Van Dunk, G. Lahr *Row 2:* R. Zeigler, C. Patterson, G. Dobransky, D. Verky, G. Newby *Row 3:* H. Merrit, J. Brody, G. Fisher, E. Searson, G. Anderson

Coach Baldwin's 500th Win

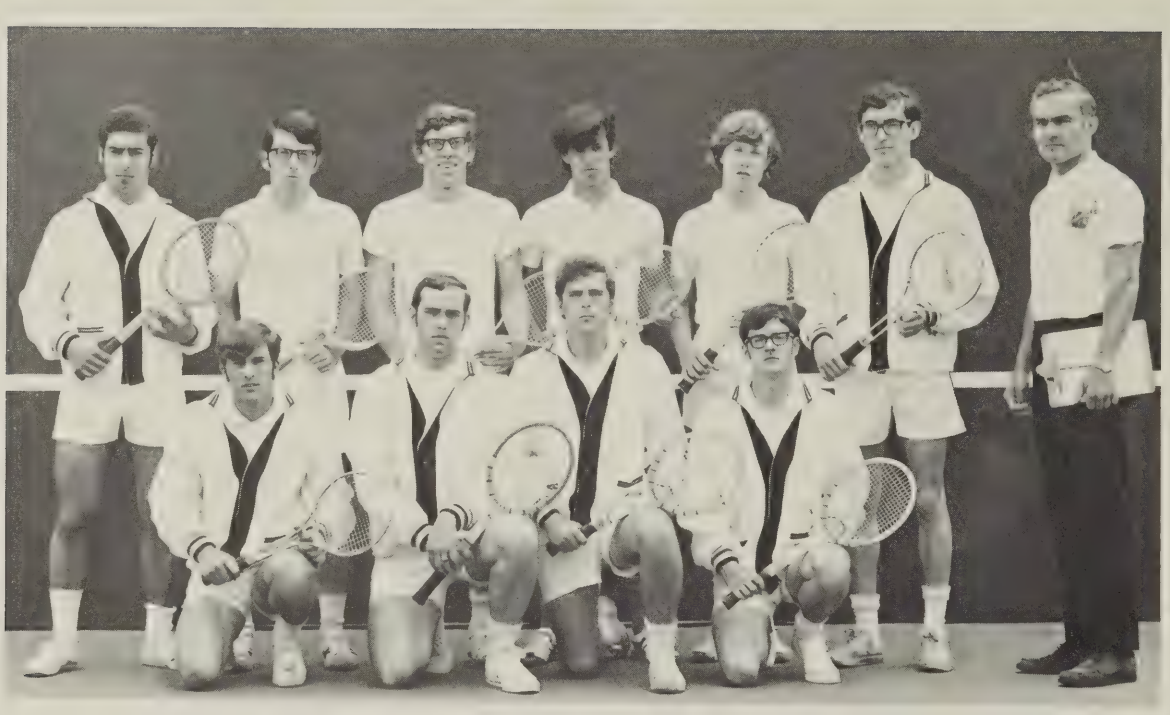

VARSITY TENNIS *Kneeling* B. Sims, B. Thomas, B. Deyo, M. Nelson, *Standing* B. DeCouto, G. Cavanaugh, N. Washco, M. Gerchman, P. Atwater, J. Stewart. Ozmun Winters, coach.

CROSS COUNTRY S. Skellet, B. Hood, J. Nikerson, P. Schofield, D. Pivarnik, T. Whittaker, Coach Leo, Abst. J. Lamonaco.

GOLF Coach Baldwin; Co-Capt. G. Reinhart; F. Conte; T. Kubisa; Co-Capt. D. Budosh; C. Novitske.
Abst. T. Bradley, R. George, T. Page, B. Tiffany.

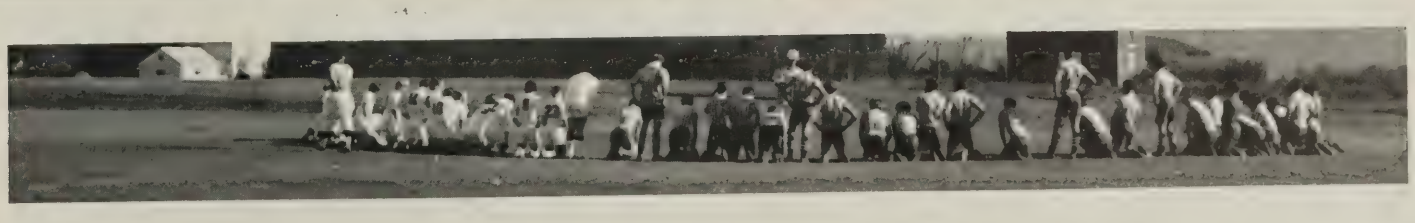

SOCCER TEAM R. Ames; E. Arthur; F. Baskent, CAPT.; D. Bottino, O. Brown, J. Cabezas; J. DeMaria; M. Flach; J. Greene; J. Haus; R. Jacyna; R. Kristof; K. McKenka; J. Michalek; R. Riley; B. Sim; Z. Scotiropoulos; R. Tewksbury; K. Wintersteen; J. Zurenda; W. Lockwood, scorer; Coach Winters.

Freddie Cannon And The Copper Penny

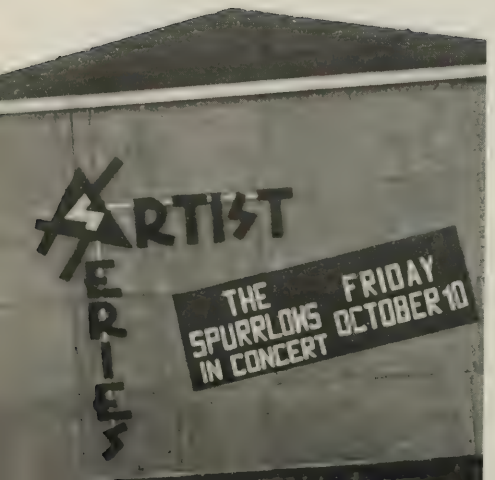

Stiller And Meara

Prentice Minner

The
New Christy
Minstrels

Julian Bond

"The New Political Coalition"

Circle K
Talent Show

Dr. Harold Taylor
"War, Peace, Education"

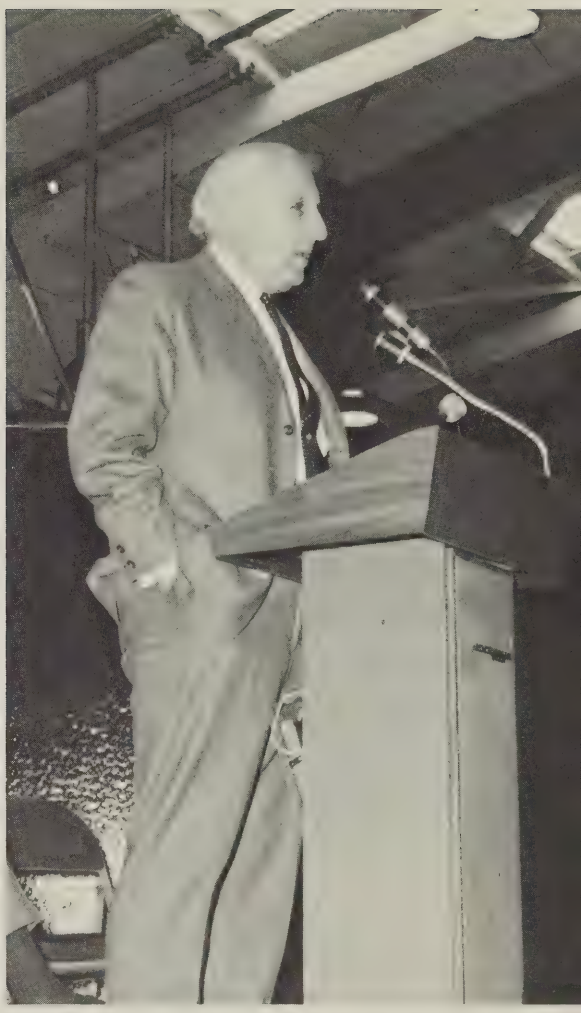

Dr. Alan Guttmacher
"World Population"

Dr. Seymour Melman
"The Military Complex"

Kahn Tineta Horn
"An Indian Plan
That Will Work"

Joseph Missavage
"Environmental
Teach In
Earth Day"

"Techies"

STOP

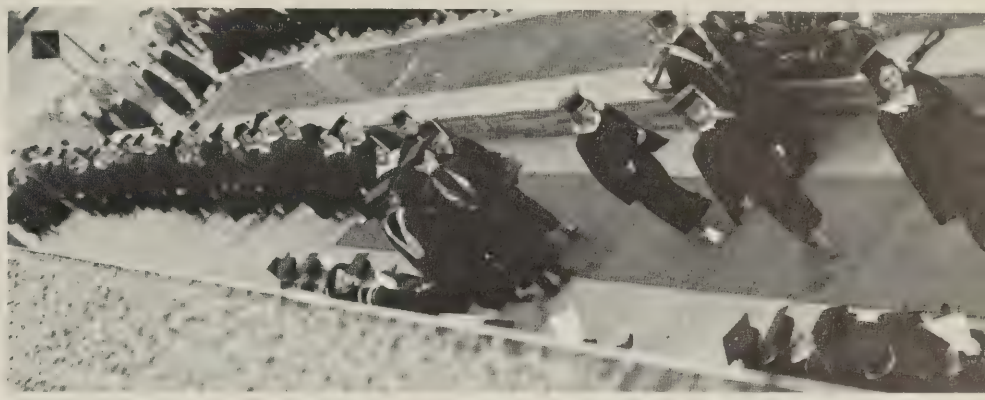

We Made It!

DOUGLAS G. ADAMEK, LA
college choir, varsity baseball, intramural sports
JOHN R. ALLEN, LA
student council, senior leaders, citadel editor, college choir, alcoholic board of control
SUE L. ALLEN, LA
intramural sports
DAVID S. ANDREW, LA
archery club, circle k, phi theta kappa, ski club, varsity sports — tennis
GARY E. ANTHONY, CT
veterans club, civil tech assoc., intramural sports
DANIEL F. ARNET, MT
student council, senior leaders, archery club, circle k, s.m.e., varsity tennis
VALERIE J. ARNOLD, SC
f.s.a.
PETER L. ATWATER, BT
student council, senior leaders, circle k, varsity tennis, intramural sports
CAROL A. AUFFHAMMER, XR
camera club, tech players student council

H. BRUCE BALDWIN, LA
student council, tech players tech talk, library comm., student council constitution comm.
BARBARA BARNES, BT
student council, senior leaders, cheerleaders, circletes
MARGARET BARSCH, BT
c.a.m.s.
LARRY BATES, MT
CAROLYN J. BATY, LA
JANICE B. BERGMAN, LA
tech players
MARSHA BROOKS, LA
intramural sports
DIANE L. BROWN, LT
college choir
PETER C. BROWNING, CT
civil tech. assoc.
JAMES BUFFUM, PE
intramural sports, outing club, ski club
STEPHANIE BURDICK, SC
senior leaders, rifleaires
ZANDRA A. BURKE, LA
college choir, outing club, tech players
MARILYN A. BURNS, DH
newman club, outing club, dental hygiene society
KATHLEEN BURRIS, SC
phi theta kappa, f.s.a.
SUSAN L. BUTTON, LA
cheerleaders, intramural sports

KATHERINE CONANT LA
ski club, fresh class comm., student council, student-faculty comm.
CASIMER A. CARROS, BT
GERALD CAVANAUGH, BT
circle k, varsity tennis, intramurals
JAMES P. CAVANAUGH, LA
student council, cis.g.a., artist series, senior class comm., freshman class comm, senior leaders, college choir, rotaract, veterans club, faculty-student assoc.
THOMAS F. CHAMERLAIN, BT
c.a.m.a.
THOMAS CHANTRY, LA
sigma epsilon chi, college choir
ROBERT C. CHECCHIA, BT
circle k, veterans club
THOMAS D. CHERGOSKY, LA
art club
LISA CLEMONS, SC
cheerleaders, f.s.a., student council
DAVID CLINE, BT
student council pres. senior class comm., senior leaders, rotaract pres., tech players, tech talk, faculty-student assoc.
GEORGE K. COMERFORD, LA
senior leaders, art club, tech players pres.
MARY ELLEN COONRADT, DH
dental hygiene society
GRACE COPPOLA, SC
circlettes, f.s.a.
JOSEPH COPPOLA, CT
civil tech assoc.
TERRY L. CRAVER, LA
freshman class comm., senior class comm., senior leaders, cheerleaders, circlettes
JOHN W. CRAWFORD, BT
phi theta kappa, c.a.m.s.
BONNIE CURTIS, SC
cheerleaders

MICHAEL DANCESIA, LA
student council, college choir, ski club, tech players, tech talk
DANIEL E. DARLING, PE
college choir, intramural sports
ERNEST B. DeCOUTO, BT
c.i.s.g.a., artist series, senior leaders, ski club, c.a.m.s. varsity soccer, tennis, intramural sports
PATRICIA A. DEDIO, SC
f.s.a.
JOHN DEMARIA, XR
senior leaders, varsity soccer
JOSEPH D. DEMPSEY, LA
sigma epsilon chi
HOPE F. DENNING, LA
newman club, ski club
RICHARD J. DESKO, MT
s.m.e.
MARY ANN DISKIN, LA
artist series, freshman class exec. comm., senior class exec. comm., senior leaders, circlettes
RICHARD S. DOBRZYNSKI, MT
sigma epsilon chi, c.a.m.s.
TOM DODD, LA
outing club, environmental action comm.
SHEILA A. DOHNALEK, LA
THOMAS A. DOUGLAS, CT
archery club, civil technolgy assoc.
GARY DUBLOS, BT
intramural sports

DEBRA LEE DYER, LA
college choir, tech players
JEANNE M. FLYNN, LA
student council, tech players, tech talk
JOHN J. FELDMAN, BT
student council, social committee, phi theta kappa v.p., veterans club
SHARON E. FENNER, BT
phi theta kappa, c.a.m.s.
RONALD C. FINCH, BT
student council, intramural sports
DONALD FIORELLI, LA
intramural sports
MICHAEL FRENCH, BT
student council, senior class exec. comm., senior leaders pres., circle k
GARY P. FRITZ, PE
sigma epsilon chi, intramural sports

DANIEL GALUSBA, BT
intramural sports
MELANIE J. GATES, MO
medical assistants assoc.
MARY GAYLO, LA
camera club
RITA GOLOSKI, DH
student council, senior leaders, outing club, rifleairres, dental hygiene society pres.
JUDY GORDON LA
student council — v.p., c.i.s.g.a. — sec., artist series, freshman class exec. comm., senior class exec. comm., senior leaders, college choir, phi theta kappa, ski club — sec., student activities board of control
GERARD G. GRADALA, LA
volleyball, basketball
DANIEL R. GRASSI JR., LA
phi theta kappa, arts and sciences club
MARK J. GULEY, BT
football, basketball
KATHLEEN J. GUMAER, RN
student council, tech players, graduation committee

FRED R. HAACKER, BT
phi theta kappa, basketball
DIANE L. HALL, LA
freshman class exec. comm., circlettes
JOHN T. HALUSKA, CT
veterans club, civil tech. assoc., basketball, football, soccer
KATHLEEN P. HANLEY, DH
dental hygiene society
CHRISTINE A. HIBBARD, MO
student council, senior leaders, medical assistants assoc. — v.p.
DARLENE M. HENDERSON, DH
dental hygiene society
RICHARD J. HRYCK, BT
basketball, baseball, football, volleyball
RODNEY H. HUTCHINSON, CT
senior leaders, college choir, civil tech. assoc. c.t.a. — sec.

EDWARD R. JANAC, ACCOUNTING
football, basketball, volleyball, badminton
JOHN S. KABANEK, BT
social comm., senior leaders, veterans club, c.a.m.s., softball
JOHN F. KALICIKI, BT
sigma epsilon chi
EILEEN KEENAN, SC
college choir, phi theta kappa, f.s.a.
JAMES A. KIRBY, BT
senior leaders, veterans club — v.p., pres., c.a.m.s. — pres., volleyball, softball
WILLIAM W. KLEITZ, ET
student council, senior leaders, circle k. i.e.e.e., basketball
electrical tech. curr. panel
STEWART KNOWLTON JR., BT
basketball, volleyball
SHIRLEY ANN KOCHER, SC
f.s.a.
SUSAN M. KOLB, DH
college choir, dental hygiene society
DAVID M. KORINEK, PE
newman club — pres., football, soccer, baseball, cross country, computer cen. student assis.

DONALD W. LAMPILA, LA
LOUIS A. LARROW, CT
civil tech. assoc.
BARBARA J. LAWSON, LA
college choir — treas.
DAVETTE M. LEBOUS, BT
student council, social comm., c.a.m.s., poster comm. — chmn.
DENNIS I. LEE, CT
outing club, ski club, veterans club — treas., civil tech. assoc. — v.p., football
OSCAR C. LERWICK JR., BT
RICHARD S. LESAY, LA
veterans club, bowling, basketball, volleyball
ROBERT L. LINVILLE, LA
freshman class exec. comm., senior class exec. comm., senior leaders — v.p., volleyball
KATHERINE L. LOVELL
f.s.a.
JANE M. LOZIER, X-RAY
senior leaders, phi theta kappa, triple cities society
VINCENZINA A. LUCIA, SC
student council, social comm., artist series, senior leaders, outing club, c.a.m.s
PAUL R. LYON, LA
sigma epsilon chi — sec., ski club

JAMES P. MATOUS, MT
s.m.e. — sec.
MARYANNE MATTIMORE, LA
art club — sec., camera club, newman club, tech players, arts & sciences club
KEITH C. McDAVIT, ET
veterans club, i.e.e.e.
STEVEN E. McELWAIN, MT
college choir, stage band, s.m.e.
PATRICIA E. MERRY, LA
art club
JAMES P. MICHALEK, LA
baseball, soccer, basketball, volleyball
SANTA J. MILITELLO, LA
CARL F. MOOMEY, CT
civil tech, assoc.

DENNIS NOYES, BT
basketball, volleyball, softball

GERALD W. OAKLEY, BT
student council, student court, social comm. — chmn., artist series, senior leaders, circle k, c.a.m.s. — treas.
JANET M. OSTERHOUT, BT
college choir, c.a.m.s.

JAMES R. PANCOAST
tech players, veterans club
MICHELLE S. PARENT, LA
social committee, basketball, volleyball, softball
SANDRA S. PARKER, LA
volleyball
JEAN M. PAWLOSKI, LT
college choir
JOHN F. PELCZAR, CT
veterans club, civil tech. assoc. — sergeant at arms
PATRICIA A. PETKASH, LA
student council, c.i.s.g.a., camera club, newman club, phi theta kappa, tech players, volleyball
ALLEN J. PHELPS, LT
senior leaders, ski club, veterans club
JOEL T. PHILLIPS, LA
college choir, rotaract
LA VERNE PILCHER, PE
basketball, football
GEORGE M. PLEW, LA
circle k, ski club, football, basketball
GERALD T. POCENGAL, BT
veterans club, football, softball
PATRICIA POLESNAK, SC
newman club, f.s.a.
EDWARD B. PRENTICE, ET
i.e.e.e., intramural sports
WILLIAM C. PRENTICE, ET
i.e.e.e., basketball, softball
JO ANN PROHOTSKY, RN
student council, senior leaders
PATRICIA A. PROSCH, LA
tech players, tech talk

BEVERLY J. QUICK, LA
student council, social comm., artist series, senior leaders, college choir, rotaract, tech talk, volleyball, softball, basketball

RICHARD J. REED, CT
camera club, outing club, civil tech. assoc
MARY ELLEN REIF, ES
senior leaders, cheerleaders — treas., circlettes, c.a.m.s. — secretary
TIM RICH, BT
student council, c.a.m.s.
ROBERT J. RICHARDS, LA
student council, social committee, senior leaders, circle k., ski club pres., intramural sports.
SANDRA ROMANOWSKI, BT
student council, phi theta kappa, c.a.m.s.
ROBERT J. ROSSI, PE

JUDITH A. SAVITZ, SC
tech talk, f.s.a.
PAUL G. SAVKA, BT
student council, freshman class exec. comm., senior leaders, circle k., c.a.m.s., intramural sports
RANDALL A. SCHNEIDER, BT
camera club, c.a.m.s.
SUSNA M. SCULLIN, DH
dental hygiene society
PAULA J. SERBONICH, DH
phi theta kappa, dental hygiene society
PETER W. SEVERSON, ET

i.e.e.e.
JAMES H. SHEARER, BT
circle k, c.a.m.s., intramural sports
DANIEL L. SHORT, PE
freshman class exec. comm., senior class comm., senior leadleaders, rotaract, veterans club, i.e.e.e., intramural sports
DAVID SIGLER, PE
intramural sports
ROBERT L. SIRGANY, PE
veterans club, intramural sports
EILEEN M. SKAPIK, LA
JAMES SKIADAS, BT
c.a.m.s., intramural sports
CRAIG F. SLOCUM, BT
phi theta kappa, c.a.m.s., golf, intramural sports
BARBARA A. SOMYK, BT
student council, scoial committee, senior leader, rifleaires — co-cap., intramural sports, awards comm.
MARCIA A. STALKER, RN
senior class exec. comm., senior leaders, rifleaires, ski club, nursing class treasurer
MARY LOU STALKER, SC
student council, senior leaders, rifleaires — cap, ski club.
ROBERT STANTON, BT
student council, circle k pres., intramural sports
DIANE M. STOUT, RN
senior leader
MICHAEL S. SWICK, LA
sigma epsilon chi
MATTHEW J. SZELIGA, MT
c.i.s.g.a., s.m.e., intramural sports
JOYCE SZLACHTOWSKI, LT
college choir

MICHAEL R. TELSA, MT
student council, senior leader, veterans club, s.m.e., graduation committee
SIDNEY E. TERRY, MT
s.m.e.
EDWIN J. THOMPSON, LA
sigma epsilon chi
JAMES P. THOMPSON, LA
stage band, sigma epsilon chi
JOSEPH R. THOMSON, MT
senior leader, veterans club, s.m.e., intramural sports
WILLIAM W. TIFFANY, LA
phi theta kappa, golf

LYNN E. TITUS, LA
ski club
GEORGE E. TOTTEN, CH
american chemical society
CAROL J. TRAVIS, LT
senior leader, student council
PAMELA J. TRAXLER, RN
citadel, college choir, ski club
JOHN L. TRUCHAN, BT
senior leader, circle k, veterans club, c.a.m.s.

FORD T. UTTON, BT
freshman class exec. comm., senior class exec. comm., senior leaders, circle k, intramural sports

WESTLEY A. VAN DUNK, LA
senior leaders, sigma epsilon chi, varsity basketball, intramural sports
ROBERT J. VANEK, LA
student council, student court, c.i.s.g.a., social committee, artist series, freshmen class exec. comm., art club, newman club, ski club, varsity soccer, tennis mascot
ROBERT VAN HORN, BT
student council, circle k, intramural sports
GORDON VAN NAMEE, LA
camera club
NANCY E. VASIL, LA
freshman class exec. comm., senior class exec. comm., senior leaders, cheerleader, circlettes
JOHN T. VASINA, BT
intramural sports
CANIO F. VERRASTRO, BT
ski club, intramural sports
PATRICIA D. VINCENT, LA
senior class exec. comm., senior leaders, citadel ass't ed., college choir, intramural sports, student council
JOSEPHINE VIVONA, LA
student council, social committee, artist series, senior leaders, college choir pres., rotaract, stage band, tech players, graduation comm.
MICHAEL R. VIZVARY, BT
circle k., intramural sports
ROBERT G. VORMWALD, ET
archery club, i.e.e.e.
CYNTHIA A. VOSBURGH, SC
rotaract, tech talk

KATHRYN R. WAFFLE, LA
student council, treas., social comm., freshman class exec. comm., senior leaders, college choir, tech players, tech talk, intramural sports
LINDA M. WAKELEY, LA
social comm., college choir, tech players, tech talk
THOMAS A. WARD, CH
american chemical society
DOUGLAS P. WIEDEMAN, PE
intramural sports
VIKKI K. WIESENMILLER, SC
f.s.a.
RALPH J. WELSCH, ET
i.e.e.e. co-chairman
JOY M. WINCH, LT
college choir
MARTIN A. WINTERS, LA
archery club, camera club, sigma epsilon chi
KATHLEEN A. WOOD, LA
stud. council, artist series, fresh. class exec. comm., senior class comm., senior leaders, cheerleaders, circlettes, college choir

PAUL J. YACOVONE, CT
veterans club, civil technology assoc., varsity golf
HSUH YAO, ET
camera club, i.e.e.e.
JOYCE YONKO, SC
college choir, phi theta kappa, f.s.a.

RENEE ZACCARINI, LA
phi theta kappa
ANTHONY J. ZEBROWSKI, MT
intramural sports
KIP ZEITER, LA
college choir, sigma epsilon chi
ELIZABETH A. ZLOCK, LA
senior class comm., freshman class comm., circlettes
JOHN S. ZURENDA,
varsity baseball, varsity soccer, intramural sports

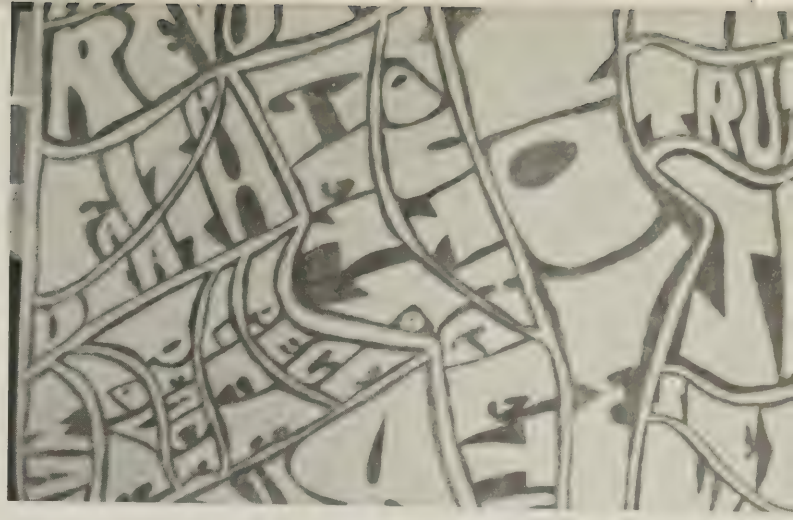

Here's The F

reshmen!

CORNELL
12

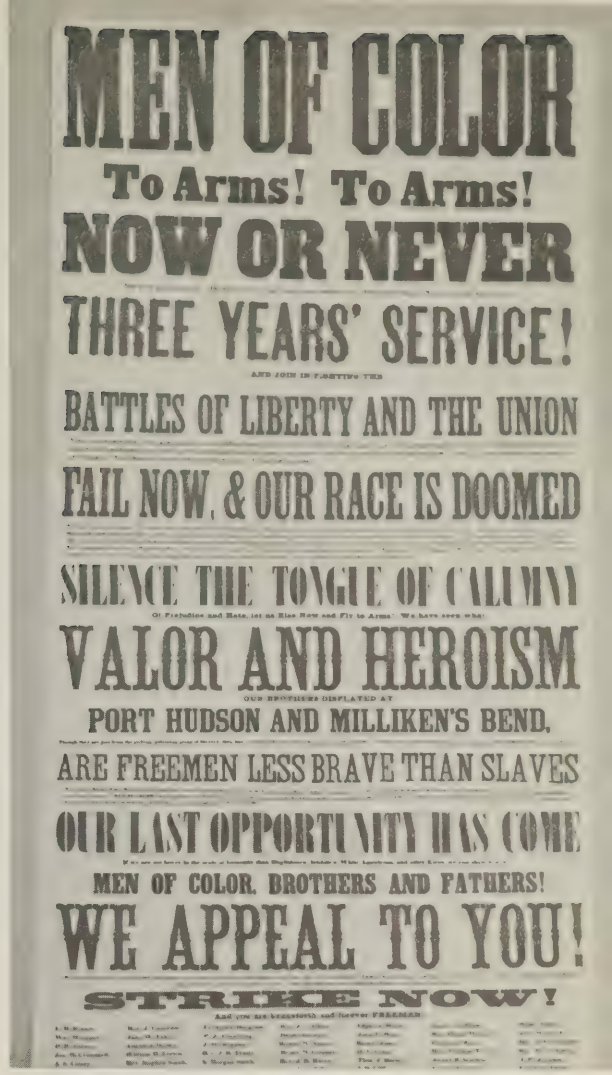

MEN OF COLOR

To Arms! To Arms!

NOW OR NEVER

THREE YEARS' SERVICE!

BATTLES OF LIBERTY AND THE UNION

FAIL NOW, & OUR RACE IS DOOMED

SILENCE THE TONGUE OF CALUMNY

VALOR AND HEROISM

PORT HUDSON AND MILLIKEN'S BEND,

ARE FREEMEN LESS BRAVE THAN SLAVES

OUR LAST OPPORTUNITY HAS COME

MEN OF COLOR, BROTHERS AND FATHERS!

WE APPEAL TO YOU!

STRIKE NOW!

FULCRUM *Rear* G. Kufta, L. Watts, T. Dodd. *Front* M. Waffle, B. Friedlander, B. H. Baldwin, M. Dancesia, J. Handy. Abst.; Ed Jeanne Flynn, A. Klingenhoitz, L. Deyo, K. Waffle, T. Jones, M. Hulse, H. Kincer, B. Quick, K. Armentrout.

CITADEL S. Rosenburg; D. Linyille; D. Harvey; J. Allen, ED. P. Vincent, AST. ED; T. Weinheimer
Kneeling; K. Hall; E. Matthews; Abst. J. Gall.

"Citadel" 70

"Every day we all take a trip;
Not a 15¢ one on a subway
But one around the school.
Some of us notice,
Others — well, they exist.
I took the trip around the school
that I take every day,
Only this time I tried to make
myself be more aware
Of the things around me.
I saw a different school than
that one of
Halls I'd walked
And desks I'd sat in before.
I even noticed the cool breeze
that frequently enters the
mall and
Gently sways the trees and
plants
In the garden.

"As I walked my mind began to
wander.
It thought about time — how it
runs so fast and will not
Stop for anyone.
For it belongs to the sun and
only the sun will determine
Its destination
Seems like yesterday, we all
seem to say.
Yesterday. When we were small
and Mommy and Daddy held
Our hands and we lived in a
world of fantasy.
But what was fantasy then is
reality now.
Today is today — now is now.
And tomorrow today will be
yesterday.
For we are merely the recipients
of time.
We are growning up
And every day the world has
something new in store for
us,
If we would only take the time
to find it.

"I saw the same old people I
had known for years,
But this time I saw the
Individual personality among
the masses.
I saw new faces —
New because this time I could
see the minds
Behind them.
I noticed that some of these
people
Had found themselves.

"They knew what they wanted
from life —
And they all tried to achieve
their goals
They all had something
To talk about —
Either ideas to express
Or opinions to suggest.
I overheard some talking about
the war
In Vietnam . . .
And the new
Generation gap . . .

"There were others, still,
Who thought about different
things.
They talked about the game

Friday night,
Last night's homework,
Or the victory dance.
They followed the fads and
were extra friendly to
everyone,
For popularity was their thing,
And they were happy.
Yes, I saw many types of people
that day —
But they all seemed to belong
To two distinct groups.
Either social or anti-social.
And they each seemed to be
codemning
The other for their
Belief.

"But why worry about someone
else's beliefs,
As long as I am content with
mine?
We all have our own ideas
about life,
And no matter what one
Believer
If he is truly happy
Then it is a beautiful thing,
indeed.

"And as I walked past the
classrooms,
I didn't see "teachers" anymore.
Nor did I see 'students.'
Instead I saw a person who had
Acquired a quantity of
knowledge sharing
It with those who hadn't found
it yet.

"An in the library I didn't
See the books anymore.
Instead I saw a library
Filled with love.
Love of the minds to read
The words
And love of the words to
Inform the minds.

"I saw love in the eyes of the
Mathematician for his equation;
Love in the eyes of the
Artist for his paint;

"Love in the eyes of the
Singer for his song;
And love in the eyes of the
Scientist for his problems.

"I began to see things more
clearly,
And as I neared the end of my
trip I still wondered
What it was all about —
Were time had gone.
But then I realized
That as long as the sun keeps
shining
Time will not run out —
So why not sit back and enjoy
life
By finding all the beautiful
things it
Has for everyone."

— 1969 SAFARI, Spring Woods
High School in Houston, Texas.